

Enquiries to:
Licensing Section

Direct Dial: 024 7637 6222
Direct Email: licensing@nuneatonandbedworth.gov.uk

Date: 8th February 2024

Our Ref:

If calling please ask for: Ricky Casserly

Dear Sir/Madam

A meeting of the **LICENSING SUB-COMMITTEE** will be held in Committee Room C at the Town Hall, Coton Road, Nuneaton CV11 5AA on:

Friday, 16th February 2024 at 2:00 pm.

Please note that meetings will be recorded for future publication on the Council's website.

Yours faithfully

BRENT DAVIS

Chief Executive

To: Members of Licensing Sub-Committee:

Councillors: G. Moreton, M. Tromans and R. Tromans

AGENDA

PART I - PUBLIC BUSINESS

1. APPOINTMENT OF CHAIR

2. EVACUATION PROCEDURE

A fire drill is not expected, so if the alarm sounds please evacuate the building quickly and calmly. Please use the stairs and do not use the lifts. Once out of the building, please gather outside Lloyds Bank on the opposite side of the road.

Exit by the door by which you entered the room or by the fire exits which are clearly indicated by the standard green fire exit signs.

If you need any assistance in evacuating the building, please make yourself known to a member of staff.

Please also make sure all your mobile phones are turned off or set to silent.

3. APOLOGIES - To receive apologies for absence from the meeting.

4. DECLARATIONS OF INTEREST

To receive declarations of Disclosable Pecuniary and Other Interests, in accordance with the Members' Code of Conduct.

Declaring interests at meetings.

If there is any item of business to be discussed at the meeting in which you have a disclosable pecuniary interest or non-pecuniary interest (Other Interests), you must declare the interest appropriately at the start of the meeting or as soon as you become aware that you have an interest.

Arrangements have been made for interests that are declared regularly by members to be appended to the agenda (**Page 4**). Any interest noted in the Schedule at the back of the agenda papers will be deemed to have been declared and will be minuted as such. As a general rule, there will, therefore, be no need for those Members to declare those interests as set out in the schedule.

There are, however, TWO EXCEPTIONS to the general rule:

1. When the interest amounts to a Disclosable Pecuniary Interest that is engaged in connection with any item on the agenda and the member feels that the interest is such that they must leave the room. Prior to leaving the room, the member must inform the meeting that they are doing so, to ensure that it is recorded in the minutes.

2. Where a dispensation has been granted to vote and/or speak on an item where there is a Disclosable Pecuniary Interest, but it is not referred to in the Schedule (where for example, the dispensation was granted by the Monitoring

Officer immediately prior to the meeting). The existence and nature of the dispensation needs to be recorded in the minutes and will, therefore, have to be disclosed at an appropriate time to the meeting.

Note: Following the adoption of the new Code of Conduct, Members are reminded that they should declare the existence and nature of their personal interests at the commencement of the relevant item (or as soon as the interest becomes apparent). If that interest is a Disclosable Pecuniary or a Deemed Disclosable Pecuniary Interest, the Member must withdraw from the room.

Where a Member has a Disclosable Pecuniary Interest but has received a dispensation from Standards Committee, that Member may vote and/or speak on the matter (as the case may be) and must disclose the existence of the dispensation and any restrictions placed on it at the time the interest is declared.

Where a Member has a Deemed Disclosable Interest as defined in the Code of Conduct, the Member may address the meeting as a member of the public as set out in the Code.

Note: Council Procedure Rules require Members with Disclosable Pecuniary Interests to withdraw from the meeting unless a dispensation allows them to remain to vote and/or speak on the business giving rise to the interest.

Where a Member has a Deemed Disclosable Interest, the Council's Code of Conduct permits public speaking on the item, after which the Member is required by Council Procedure Rules to withdraw from the meeting.

5. LICENSING APPLICATION-NEW PREMISES LICENCE- SRI BALAJI SVC STN-SMORRALL LANE, 259 SMORRALL LANE, BEDWORTH, CV12 0LK – a report of the Strategic Director – Public Services (**Page 5**)

Agenda Item 4

Licensing Sub-Committee - Schedule of Declarations of Interests – 2023/2024

| | Name of Councillor | Disclosable Pecuniary Interest | Other Personal Interest | Dispensation |
|--|--|--|---|--|
| | General dispensations granted to all members under s.33 of the Localism Act 2011 | | | Granted to all members of the Council in the areas of: <ul style="list-style-type: none"> - Housing matters - Statutory sick pay under Part XI of the Social Security Contributions and Benefits Act 1992 - An allowance, payment given to members - An indemnity given to members - Any ceremonial honour given to members - Setting council tax or a precept under the Local Government Finance Act 1992 - Planning and Licensing matters - Allotments - Local Enterprise Partnership |
| | G. Moreton | Member of School Appeals Panels at Warwickshire County Council | Share in rental dwellings at Sealand Drive, Bedworth and Tresillian Road, Exhall. Member on the following Outside Bodies: <ul style="list-style-type: none"> • Bedworth Neighbourhood Watch Committee | |
| | M. Tromans | Warwickshire County Councillor (Galley Common) Share in a rental property in Hydes Pastures, Nuneaton | Member of WI Member of the Conservative Party | |
| | R. Tromans | Compliance, GIM, Coventry Warwickshire County Councillor (Weddington) Share in a rental property in Hydes Pastures, Nuneaton | Member of the Conservative Party Member of the Chartered Institute of Credit Management | |

NUNEATON AND BEDWORTH BOROUGH COUNCIL

Report to: Licensing Sub-Committee – 16th February 2024

From: Director –Public Services

Subject: Licensing Application-New Premises Licence- Sri Balaji SVC STN-
Smorrall Lane, 259 Smorrall Lane, Bedworth, CV12 0LK

REPORT INDEX

| SECTION | TITLE | PAGE |
|----------------|---|-------------|
| 1 | Summary Information | Page 2 |
| 2 | The Application | Page 2 |
| 3 | Representation | Page 3 |
| 4 | Options and Comment | Page 3 |
| 5 | Licensing Policy and Section 182 Guidance | Page 4 |
| 6 | Legislation | Page 5 |
| 7 | Legal Observations | Page 7 |

Attachments

- Shortened Form of Hearing Procedure (Appendix A) Page 8 & 9
- Application Form (Appendix B)
- Copy of Relevant Representations (Appendix C-H)
- Plan – Location & layout of premises (Appendix I)

1. Summary Information

1.1 Applicant(s):

Vijayakumari Balakumaran-on behalf of the company 'Oyslans I Limited'

(Naga Rajesh-agent making application)

1.2 Premises:

Sri Balaji SVC STN-Smorrall Lane
259 Smorrall Lane
Bedworth
CV12 0LK

1.3 Type of Application:

New premises licence

1.4 Proposed Licensable Activities:

Sale of alcohol

1.5 5 x Relevant Representations Received

3 x local residents

1 x petition

1 x positive in support of the application

2. The Application

2.1 This is an application for a new premises licence under section 17 of the Licensing Act 2003.

2.2 The new application is for:

| Licensable Activity | Days and Hours |
|-------------------------------|------------------------------|
| Sale of alcohol | Monday to Sunday 00:00-23:59 |
| Opening hours of the premises | Monday to Sunday 00:00-23:59 |

2.3 The applicant has described in **Section 18** of the application form the steps to be taken to promote the four licensing objectives. A copy of the application form is attached as **Appendix B**.

2.4 The applicant has certified that the application was advertised and a public notice posted in accordance with the Regulations.

3. Representation

3.1 There has been 4 relevant representations received from local residents:

- [REDACTED], Bedworth, CV12 0EB (attached as **Appendix C**)
- [REDACTED], CV12 0JW (**Attached as Appendix D**)
- [REDACTED], Bedworth, CV12 0JW (**Attached as Appendix E**)
- [REDACTED], Bedworth, CV12 0EB (**Attached as Appendix F**)
- Petition-**Appendix G and H**

4. Options and Comment

4.1 When considering applications for new licences, the following options are available by virtue of the Licensing Act 2003, Part 3, section 18 (3) and (4) which states to the effect:

“Where relevant representations are made, the authority **must**, having regard to the representations, take such steps as it considers necessary for the promotion of the licensing objectives. The steps are:

- (a) to grant the licence subject to such conditions the authority considers necessary for the promotion of the licensing objectives;
- (b) to exclude from the scope of the licence any of the licensable activities to which the application relates;
- (c) to reject the application.”

If none of these steps are required the application must be granted.

4.2 Members should note that this application has policy implications as detailed in section 5 of this report.

4.3 Members are reminded that all applications must be considered on their own merits, and that findings on any issues of fact should be on the balance of probability. The Sub-Committee is only considering the issues raised in the representations.

4.4 Members are advised to give consideration to the application that has been submitted and to this report.

4.5 Having considered the application, the operating schedule (section 18 of the application) submitted with the application, any representations submitted, the legislative provisions, the Statement of Licensing Policy and the Guidance issued by the Secretary of State, Members have the options set out in the following paragraphs.

4.6 If Members find that crime and disorder/public nuisance/public safety/harm to children as raised in the representation(s) is likely, but are satisfied with the

steps proposed by the applicant, they can grant the licence and impose conditions on the licence that are consistent with the operating schedule.

- 4.7 If Members find that public crime and disorder/public nuisance/ public safety/harm to children as raised in the representation(s) is likely, but determine that the steps needed to promote the licensing objectives proposed by the applicant should be modified, they can grant the licence subject to revised conditions considered necessary to promote the licensing objectives.
- 4.8 If Members find that crime and disorder/public nuisance/public safety/harm to children as raised in the representation(s) is likely, but determine that the promotion of the licensing objective cannot be met through the imposition of conditions on the licence, they can reject the whole or part of the application.
- 4.9 If Members find that crime and disorder/public nuisance/public safety/harm to children as raised in the representation(s) is not likely, the application must be granted.

5. **Licensing Policy and Section 182 Guidance**

5.1 Members are advised to consider the Licensing Authority's Statement of Licensing Policy, the aim of which is to promote the licensing objectives as set out in the Licensing Act 2003. These are:

- Prevention of crime and disorder
- Public safety
- Prevention of public nuisance
- Protection of children from harm

These objectives are the only matters that can be taken into account in determining an application and any conditions attached to licences must be necessary to achieve the licensing objectives.

5.2 Attention is also drawn to the current Guidance issued by the Secretary of State under section 182 of the Licensing Act.

- Paragraphs 2.1 to 2.7 relate specifically to crime and disorder issues.
- Paragraphs 2.8 to 2.15 relate specifically to public safety issues.
- Paragraph 2.16 relate specifically to ensuring safe departure of those using the premises
- Paragraph 2.17 relate specifically to maintenance and repair
- Paragraph 2.18 to 2.20 relate specifically to safe capacities
- Paragraphs 2.21 to 2.27 relate specifically to public nuisance issues.
- Paragraphs 2.28 to 2.37 relate specifically to the protection of children from harm.
- Paragraph 2.38 relate specifically to offences relating to the sale and supply of alcohol to children

6. Legislation

6.1 (a) Licensing Act 2003 - section 17 Application for premises licence

- (1) An application for a premises licence must be made to the relevant licensing authority.

6.2 (b) Licensing Act 2003 - section 18 Determination of application for premises licence

- (1) This section applies where the relevant licensing authority -
 - (a) receives an application for a premises licence made in accordance with section 17, and
 - (b) is satisfied that the applicant has complied with any requirement imposed on him under subsection (5) of that section.
- (2) Subject to subsection (3), the authority must grant the licence in accordance with the application subject only to -
 - (a) such conditions as are consistent with the operating schedule accompanying the application, and
 - (b) any conditions which must under section 19, 20 or 21 be included in the licence.
- (3) Where relevant representations are made, the authority must -
 - (a) hold a hearing to consider them, unless the authority, the applicant and each person who has made such representations agree that a hearing is unnecessary, and
 - (b) having regard to the representations, take such of the steps mentioned in subsection (4) (if any) as it considers necessary for the promotion of the licensing objectives.
- (4) The steps are -
 - (a) to grant the licence subject to -
 - (i) the conditions mentioned in subsection (2)(a) modified to such extent as the authority considers necessary for the promotion of the licensing objectives, and
 - (ii) any condition which must under section 19, 20 or 21 be included in the licence;
 - (b) to exclude from the scope of the licence any of the licensable activities to which the application relates;
 - (c) to refuse to specify a person in the licence as the premises supervisor;
 - (d) to reject the application.

- (5) For the purposes of subsection (4)(a)(i) the conditions mentioned in subsection (2)(a) are modified if any of them is altered or omitted or any new condition is added.
- (6) For the purposes of this section, “relevant representations” means representations which -
 - (a) are about the likely effect of the grant of the premises licence on the promotion of the licensing objectives,
 - (b) meet the requirements of subsection (7),
 - (c) if they relate to the identity of the person named in the application as the proposed premises supervisor, meet the requirements of subsection (9), and
 - (d) are not excluded representations by virtue of section 32 (restriction on making representations following issue of provisional statement).
- (7) The requirements of this subsection are -
 - (a) that the representations were made by a responsible authority or any other person within the period prescribed under section 17(5)(c),
 - (b) that they have not been withdrawn, and
 - (c) in the case of representations made by any other person (who is not also a responsible authority), that they are not, in the opinion of the relevant licensing authority, frivolous or vexatious.
- (8) Where the authority determines for the purposes of subsection (7)(c) that any representations are frivolous or vexatious, it must notify the person who made them of the reasons for its determination.
- (9) The requirements of this subsection are that the representations -
 - (a) were made by a chief officer of police for a police area in which the premises are situated, and
 - (b) include a statement that, due to the exceptional circumstances of the case, he is satisfied that the designation of the person concerned as the premises supervisor under the premises licence would undermine the crime prevention objective.
- (10) In discharging its duty under subsection (2) or (3)(b), a licensing authority may grant a licence under this section subject to different conditions in respect of –
 - (a) different parts of the premises concerned;
 - (b) different licensable activities.

7. Legal Observations

- 7.1 The purpose of Nuneaton and Bedworth's Statement of Licensing Policy is to make it clear to applicants that wider considerations will be taken into account when determining applications. It is intended to guide the Licensing Committee and sub-committees when considering licence applications. However, the Licensing sub-committee must always consider each application on its own merits and allow exceptions to the normal policy where the circumstances of the application justify allowing an exception. The burden is on the applicant to show that they comply with the policy.
- 7.2 Members must determine, having regard for evidence, whether granting the application for a premises licence will impact adversely on the policy criteria listed in section 5 of this report.
- 7.3 In accordance with the provisions of Part 1 of Schedule 5 of the Act, where a Licensing Authority rejects in whole or part, the applicant may appeal against the decision, to a magistrate's court within 21 days of being notified in writing of the decision.
- 7.4 Similarly, where a person who make relevant representations in relation to the application contends that the licence ought not to have been granted, or that, different or additional conditions should have been imposed on the licence, he may appeal against the decision to a magistrates court within 21 days of being notified in writing of the decision.
- 7.5 The Human Rights Act 1998 incorporates the key articles of the European Convention on Human Rights into domestic law. Decisions on licensing matters are actions of a public authority and must be compatible with Convention rights. Consequently Members of the sub-committee must be aware of the rights contained in the Convention (particularly those set out below) when making licensing decisions.
- (a) Article 6: Right to a fair trial – In the determination of his civil rights and obligations, everyone is entitled to a fair and public hearing within a reasonable time by an independent and impartial tribunal established by law.
 - (b) Article 8: Right to respect for private and family life -Everyone has a right to respect for his or her private life, his home and correspondence.
 - (c) Article 1 of the First Procedure: Protection of property – Every natural or legal person is entitled to the peaceful enjoyment of his possessions, including a licence. No one shall be deprived of his possessions except in the public interest and subject to the conditions provided for by law and by the general principles of international law.

NUNEATON AND BEDWORTH BOROUGH COUNCIL

PROCEDURE AT LICENSING HEARINGS

- (i) A Member of the Licensing Sub-Committee will be appointed as Chair
- (ii) The Chair will deal with the following preliminary matters:
 - Ask for declarations of interest from members
 - Ensure the meeting is quorate
 - Make introductions
 - Remind parties of their right to address and present evidence to the sub committee and if permitted, to question other parties. Also remind parties of their right to be represented at the hearing.
 - Ask Clerk/Legal Advisor to confirm that Notice of Hearing has been given to prescribed parties and to advise of any Notices received from a party regarding attendance and witnesses.
 - Ask Clerk/Legal Advisor to advise whether any notice of withdrawal of representations received.
 - Consider whether any extension of time, adjournment or additional dates necessary.
 - Ask for any further documentary or other evidence to be produced.
 - Explain the procedure to be followed at the hearing to include the Order of speeches (parties will be given copies of the Order of Speeches) and the matters set out below.

Order of Speeches

The order of speeches shall be as follows.

- a The Applicant to outline the case
- b The Sub Committee to ask any questions or seek any clarification from the Applicant
- c Any Responsible Authority, if permitted, to cross examine the Applicant
- d Any interested party to the proceedings, if permitted, to cross examine the Applicant
- e Applicant to call evidence in support of application
- f Any Responsible Authority if permitted, to cross examine any of the witnesses called in support of the Applicant
- g Any interested party to the proceedings if permitted, to cross examine any of the witnesses called in support of the Applicant
- h The sub committee to ask any questions or seek any clarification any of the witnesses called in support of the Applicant.
- i The Applicant to be permitted to re-examine any of his witnesses
- j Any Responsible Authority should outline case and call evidence in support.

- k Same procedure to be adopted
 - the Applicant if permitted, to cross examine the Responsible Authority and each of the witnesses called on behalf of the responsible authority
 - the Sub Committee be entitled ask any questions
 - the opportunity be given to the responsible authority to re-examine witnesses.
- l Any interested party should outline case and call evidence in support.
- m Same procedure to be adopted
 - the Applicant if permitted, to cross examine the interested parties and each of the witnesses called on behalf of the interested parties
 - the Sub Committee be entitled to question the interested parties and any of the witnesses
 - the opportunity be given to the interested parties to re-examine witnesses.
- n The Responsible Authorities should have the opportunity of making representations to the Sub Committee
- o The interested parties should have the opportunity of making representations to the Sub Committee.
- p The Applicant may then make a closing speech

The Chair will also advise those present of the following matters:

1. It will not be necessary for parties or representatives from the police, fire or local authorities to give evidence under oath although cross questioning may be permitted. Written statements, except in the case of character references, may be admitted with the leave of the Chair.
2. In order to address the effective and expeditious operation of the hearing, if a number of interested parties wish to make representations on the same issue, they will where possible at the request of the Chair elect a spokesperson to speak on their behalf.
3. The parties will be entitled to be present at the hearing throughout the Sub Committee's consideration of the application until the point at which the Sub Committee is in a position to make its deliberation. The Sub Committee will then deliberate in private, subject only to the attendance of the Clerk and Legal Advisor if required.
4. The Chair may require any person attending the hearing who in their opinion is behaving in a disruptive manner to leave the hearing and may—
 - (1) refuse to permit that person to return, or
 - (2) permit him to return only on such conditions as the Authority may specify, but such a person may, before the end of the hearing, submit to the Authority in writing any information which they would have been entitled to give orally had they not been required to leave.
5. The Determination will be made either at the conclusion of the hearing or within 5 days. If the determination is to be made today, it will, following deliberation in private, be announced in public.
6. A record of the proceedings will be made.



* required information

Section 1 of 21

You can save the form at any time and resume it later. You do not need to be logged in when you resume.

System reference This is the unique reference for this application generated by the system.

Your reference You can put what you want here to help you track applications if you make lots of them. It is passed to the authority.

Are you an agent acting on behalf of the applicant? Put "no" if you are applying on your own behalf or on behalf of a business you own or work for.

Yes No

Applicant Details

* First name

* Family name

* E-mail

Main telephone number Include country code.

Other telephone number

Indicate here if the applicant would prefer not to be contacted by telephone

Is the applicant:

Applying as a business or organisation, including as a sole trader

Applying as an individual

A sole trader is a business owned by one person without any special legal structure. Applying as an individual means the applicant is applying so the applicant can be employed, or for some other personal reason, such as following a hobby.

Applicant Business

Is the applicant's business registered in the UK with Companies House? Yes No

Note: completing the Applicant Business section is optional in this form.

Registration number

Business name If the applicant's business is registered, use its registered name.

VAT number Put "none" if the applicant is not registered for VAT.

Legal status

Continued from previous page...

Applicant's position in the business

Home country

The country where the applicant's headquarters are.

Registered Address

Address registered with Companies House.

Building number or name

Street

District

City or town

County or administrative area

Postcode

Country

Agent Details

* First name

* Family name

* E-mail

Main telephone number

Include country code.

Other telephone number

Indicate here if you would prefer not to be contacted by telephone

Are you:

- An agent that is a business or organisation, including a sole trader
- A private individual acting as an agent

A sole trader is a business owned by one person without any special legal structure.

Agent Business

Is your business registered in the UK with Companies House? Yes No

Note: completing the Applicant Business section is optional in this form.

Registration number

Business name

If your business is registered, use its registered name.

VAT number

Put "none" if you are not registered for VAT.

Legal status

Continued from previous page...

Your position in the business

Home country

The country where the headquarters of your business is located.

Agent Registered Address

Address registered with Companies House.

Building number or name

Street

District

City or town

County or administrative area

Postcode

Country

Section 2 of 21

PREMISES DETAILS

I/we, as named in section 1, apply for a premises licence under section 17 of the Licensing Act 2003 for the premises described in section 2 below (the premises) and I/we are making this application to you as the relevant licensing authority in accordance with section 12 of the Licensing Act 2003.

Premises Address

Are you able to provide a postal address, OS map reference or description of the premises?

- Address OS map reference Description

Postal Address Of Premises

Building number or name

Street

District

City or town

County or administrative area

Postcode

Country

Further Details

Telephone number

Non-domestic rateable value of premises (£)

Section 3 of 21

APPLICATION DETAILS

In what capacity are you applying for the premises licence?

- An individual or individuals
- A limited company / limited liability partnership
- A partnership (other than limited liability)
- An unincorporated association
- Other (for example a statutory corporation)
- A recognised club
- A charity
- The proprietor of an educational establishment
- A health service body
- A person who is registered under part 2 of the Care Standards Act 2000 (c14) in respect of an independent hospital in Wales
- A person who is registered under Chapter 2 of Part 1 of the Health and Social Care Act 2008 in respect of the carrying on of a regulated activity (within the meaning of that Part) in an independent hospital in England
- The chief officer of police of a police force in England and Wales

Confirm The Following

- I am carrying on or proposing to carry on a business which involves the use of the premises for licensable activities
- I am making the application pursuant to a statutory function
- I am making the application pursuant to a function discharged by virtue of His Majesty's prerogative

Section 4 of 21

NON INDIVIDUAL APPLICANTS

Provide name and registered address of applicant in full. Where appropriate give any registered number. In the case of a partnership or other joint venture (other than a body corporate), give the name and address of each party concerned.

Non Individual Applicant's Name

Name

Details

Registered number (where applicable)

Description of applicant (for example partnership, company, unincorporated association etc)

Continued from previous page...

Private Limited Company

Address

Building number or name

Street

District

City or town

County or administrative area

Postcode

Country

Contact Details

E-mail

Telephone number

Other telephone number

* Date of birth / /
dd mm yyyy

* Nationality [Documents that demonstrate entitlement to work in the UK](#)

Section 5 of 21

OPERATING SCHEDULE

When do you want the premises licence to start? / /
dd mm yyyy

If you wish the licence to be valid only for a limited period, when do you want it to end / /
dd mm yyyy

Provide a general description of the premises

For example the type of premises, its general situation and layout and any other information which could be relevant to the licensing objectives. Where your application includes off-supplies of alcohol and you intend to provide a place for consumption of these off- supplies you must include a description of where the place will be and its proximity to the premises.

Continued from previous page...

If 5,000 or more people are expected to attend the premises at any one time, state the number expected to attend

Section 6 of 21

PROVISION OF PLAYS

[See guidance on regulated entertainment](#)

Will you be providing plays?

- Yes No

Section 7 of 21

PROVISION OF FILMS

[See guidance on regulated entertainment](#)

Will you be providing films?

- Yes No

Section 8 of 21

PROVISION OF INDOOR SPORTING EVENTS

[See guidance on regulated entertainment](#)

Will you be providing indoor sporting events?

- Yes No

Section 9 of 21

PROVISION OF BOXING OR WRESTLING ENTERTAINMENTS

[See guidance on regulated entertainment](#)

Will you be providing boxing or wrestling entertainments?

- Yes No

Section 10 of 21

PROVISION OF LIVE MUSIC

[See guidance on regulated entertainment](#)

Will you be providing live music?

- Yes No

Section 11 of 21

PROVISION OF RECORDED MUSIC

[See guidance on regulated entertainment](#)

Will you be providing recorded music?

- Yes No

Section 12 of 21

PROVISION OF PERFORMANCES OF DANCE

[See guidance on regulated entertainment](#)

Will you be providing performances of dance?

Continued from previous page...

Section 13 of 21

PROVISION OF ANYTHING OF A SIMILAR DESCRIPTION TO LIVE MUSIC, RECORDED MUSIC OR PERFORMANCES OF DANCE

[See guidance on regulated entertainment](#)

Will you be providing anything similar to live music, recorded music or performances of dance?

- Yes No

Section 14 of 21

LATE NIGHT REFRESHMENT

Will you be providing late night refreshment?

- Yes No

Section 15 of 21

SUPPLY OF ALCOHOL

Will you be selling or supplying alcohol?

- Yes No

Standard Days And Timings

MONDAY

Start

End

Start

End

Give timings in 24 hour clock.
(e.g., 16:00) and only give details for the days
of the week when you intend the premises
to be used for the activity.

TUESDAY

Start

End

Start

End

WEDNESDAY

Start

End

Start

End

THURSDAY

Start

End

Start

End

FRIDAY

Start

End

Start

End

SATURDAY

Start

End

Start

End

Continued from previous page...

SUNDAY

Start

End

Start

End

Will the sale of alcohol be for consumption:

- On the premises Off the premises Both

If the sale of alcohol is for consumption on the premises select on, if the sale of alcohol is for consumption away from the premises select off. If the sale of alcohol is for consumption on the premises and away from the premises select both.

State any seasonal variations

For example (but not exclusively) where the activity will occur on additional days during the summer months.

None

Non-standard timings. Where the premises will be used for the supply of alcohol at different times from those listed in the column on the left, list below

For example (but not exclusively), where you wish the activity to go on longer on a particular day e.g. Christmas Eve.

None

State the name and details of the individual whom you wish to specify on the licence as premises supervisor

Name

First name

Family name

Date of birth / /
dd mm yyyy

Continued from previous page...

Enter the contact's address

| | |
|--|-----------------------------|
| Building number or name | 35 |
| Street | Fairlop Road |
| District | |
| City or town | Ilford |
| County or administrative area | |
| Postcode | IG6 2EE |
| Country | United Kingdom |
| Personal Licence number (if known) | PO2009 |
| Issuing licensing authority (if known) | London Borough of Redbridge |

PROPOSED DESIGNATED PREMISES SUPERVISOR CONSENT

How will the consent form of the proposed designated premises supervisor be supplied to the authority?

- Electronically, by the proposed designated premises supervisor
- As an attachment to this application

Reference number for consent form (if known)

If the consent form is already submitted, ask the proposed designated premises supervisor for its 'system reference' or 'your reference'.

Section 16 of 21

ADULT ENTERTAINMENT

Highlight any adult entertainment or services, activities, or other entertainment or matters ancillary to the use of the premises that may give rise to concern in respect of children

Give information about anything intended to occur at the premises or ancillary to the use of the premises which may give rise to concern in respect of children, regardless of whether you intend children to have access to the premises, for example (but not exclusively) nudity or semi-nudity, films for restricted age groups etc gambling machines etc.

None

Section 17 of 21

HOURS PREMISES ARE OPEN TO THE PUBLIC

Standard Days And Timings

MONDAY

Start

End

Start

End

Give timings in 24 hour clock. (e.g., 16:00) and only give details for the days of the week when you intend the premises to be used for the activity.

Continued from previous page...

TUESDAY

| | | | |
|-------|------------------------------------|-----|------------------------------------|
| Start | <input type="text" value="00:00"/> | End | <input type="text"/> |
| Start | <input type="text"/> | End | <input type="text" value="23:59"/> |

WEDNESDAY

| | | | |
|-------|------------------------------------|-----|------------------------------------|
| Start | <input type="text" value="00:00"/> | End | <input type="text"/> |
| Start | <input type="text"/> | End | <input type="text" value="23:59"/> |

THURSDAY

| | | | |
|-------|------------------------------------|-----|------------------------------------|
| Start | <input type="text" value="00:00"/> | End | <input type="text"/> |
| Start | <input type="text"/> | End | <input type="text" value="23:59"/> |

FRIDAY

| | | | |
|-------|------------------------------------|-----|------------------------------------|
| Start | <input type="text" value="00:00"/> | End | <input type="text"/> |
| Start | <input type="text"/> | End | <input type="text" value="23:59"/> |

SATURDAY

| | | | |
|-------|------------------------------------|-----|------------------------------------|
| Start | <input type="text" value="00:00"/> | End | <input type="text"/> |
| Start | <input type="text"/> | End | <input type="text" value="23:59"/> |

SUNDAY

| | | | |
|-------|------------------------------------|-----|------------------------------------|
| Start | <input type="text" value="00:00"/> | End | <input type="text"/> |
| Start | <input type="text"/> | End | <input type="text" value="23:59"/> |

State any seasonal variations

For example (but not exclusively) where the activity will occur on additional days during the summer months.

None

Non standard timings. Where you intend to use the premises to be open to the members and guests at different times from those listed in the column on the left, list below

For example (but not exclusively), where you wish the activity to go on longer on a particular day e.g. Christmas Eve.

None

Section 18 of 21

LICENSING OBJECTIVES

Describe the steps you intend to take to promote the four licensing objectives:

a) General - all four licensing objectives (h.f.c.p.)

Continued from previous page...

List here steps you will take to promote all four licensing objectives together.

All members of staff will receive training regarding the:-

four licensing principles contained in the Licensing Act 2003;

- Responsible retailing of alcohol, and law regarding sales of alcohol;
- Protection of children from harm and this must include how to competently

check customers' identification where necessary;

- Permitted hours during which licensable activities can take place, and the conditions attached to the premises licence.

The training provided to staff will be recorded and each member of staff will sign and date the training records to confirm they have received and understood the training provided.

The staff training records will be kept at the premises and made available to any Responsible Authority upon request.

b) The prevention of crime and disorder

- Police will be reported for any incidents of a criminal nature.

- A comprehensive Internal & External CCTV will be installed, and the recordings will be kept for minimum of 30 days. Also, these recordings will be available for any responsible authorities

c) Public safety

- Fire safety equipment are installed and will be maintained on the premises.

- The Emergency Exit will be kept free from obstructions at all times.

- Staff will be fully trained in alcohol sales and fire safety/evacuation procedures.

d) The prevention of public nuisance

- Adequate bins will be available for customers to dispose of their litter.

e) The protection of children from harm

- EPOS terminal with till prompt for alcohol & tobacco sale

- The Challenge 25 Policy will be strictly followed, and the relevant signs will be on display.

- A register of refusal of sales will be kept and maintained on the premises.

- Spirits will be located behind the counter Area.

Section 19 of 21

NOTES ON DEMONSTRATING ENTITLEMENT TO WORK IN THE UK

Continued from previous page...

Entitlement to work/immigration status for individual applicants and applications from partnerships which are not limited liability partnerships:

A licence may not be held by an individual or an individual in a partnership who is resident in the UK who:

- does not have the right to live and work in the UK; or
- is subject to a condition preventing him or her from doing work relating to the carrying on of a licensable activity.

Any premises licence issued in respect of an application made on or after 6 April 2017 will become invalid if the holder ceases to be entitled to work in the UK.

Applicants must demonstrate that they have an entitlement to work in the UK and are not subject to a condition preventing them from doing work relating to the carrying on of a licensable activity. They do this in one of two ways: 1) by providing with this application copies or scanned copies of the documents listed below (which do not need to be certified), or 2) by providing their 'share code' to enable the licensing authority to carry out a check using the Home Office online right to work checking service (see below).

Documents which demonstrate entitlement to work in the UK

- An expired or current passport showing the holder, or a person named in the passport as the child of the holder, is a British citizen or a citizen of the UK and Colonies having the right of abode in the UK [please see note below about which sections of the passport to copy].
- An expired or current passport or national identity card showing the holder, or a person named in the passport as the child of the holder, is a national of a European Economic Area country or Switzerland.
- A Registration Certificate or document certifying permanent residence issued by the Home Office to a national of a European Economic Area country or Switzerland.
- A Permanent Residence Card issued by the Home Office to the family member of a national of a European Economic Area country or Switzerland.
- A **current** Biometric Immigration Document (Biometric Residence Permit) issued by the Home Office to the holder indicating that the person named is allowed to stay indefinitely in the UK, or has no time limit on their stay in the UK.
- A **current** passport endorsed to show that the holder is exempt from immigration control, is allowed to stay indefinitely in the UK, has the right of abode in the UK, or has no time limit on their stay in the UK.
- A **current** Immigration Status Document issued by the Home Office to the holder with an endorsement indicating that the named person is allowed to stay indefinitely in the UK or has no time limit on their stay in the UK, **when produced in combination with** an official document giving the person's permanent National Insurance number and their name issued by a Government agency or a previous employer.
- A birth or adoption certificate issued in the UK, **when produced in combination with** an official document giving the person's permanent National Insurance number and their name issued by a Government agency or a previous employer.
- A birth or adoption certificate issued in the Channel Islands, the Isle of Man or Ireland **when produced in combination with** an official document giving the person's permanent National Insurance number and their name issued by a Government agency or a previous employer.
- A certificate of registration or naturalisation as a British citizen, **when produced in combination with** an official document giving the person's permanent National Insurance number and their name issued by a Government agency or a previous employer.

Continued from previous page...

- A **current** passport endorsed to show that the holder is allowed to stay in the UK and is currently allowed to work and is not subject to a condition preventing the holder from doing work relating to the carrying on of a licensable activity.
- A **current** Biometric Immigration Document (Biometric Residence Permit) issued by the Home Office to the holder which indicates that the named person can currently stay in the UK and is allowed to work relation to the carrying on of a licensable activity.
- A **current** Residence Card issued by the Home Office to a person who is not a national of a European Economic Area state or Switzerland but who is a family member of such a national or who has derivative rights or residence.
- A **current** Immigration Status Document containing a photograph issued by the Home Office to the holder with an endorsement indicating that the named person may stay in the UK, and is allowed to work and is not subject to a condition preventing the holder from doing work relating to the carrying on of a licensable activity **when produced in combination with** an official document giving the person's permanent National Insurance number and their name issued by a Government agency or a previous employer.
- A Certificate of Application, **less than 6 months old**, issued by the Home Office under regulation 18(3) or 20(2) of the Immigration (European Economic Area) Regulations 2016, to a person who is not a national of a European Economic Area state or Switzerland but who is a family member of such a national or who has derivative rights of residence.
- Reasonable evidence that the person has an outstanding application to vary their permission to be in the UK with the Home Office such as the Home Office acknowledgement letter or proof of postage evidence, or reasonable evidence that the person has an appeal or administrative review pending on an immigration decision, such as an appeal or administrative review reference number.
- Reasonable evidence that a person who is not a national of a European Economic Area state or Switzerland but who is a family member of such a national or who has derivative rights of residence in exercising treaty rights in the UK including:-
 - evidence of the applicant's own identity – such as a passport,
 - evidence of their relationship with the European Economic Area family member – e.g. a marriage certificate, civil partnership certificate or birth certificate, and
 - evidence that the European Economic Area national has a right of permanent residence in the UK or is one of the following if they have been in the UK for more than 3 months:
 - (i) working e.g. employment contract, wage slips, letter from the employer,
 - (ii) self-employed e.g. contracts, invoices, or audited accounts with a bank,
 - (iii) studying e.g. letter from the school, college or university and evidence of sufficient funds; or
 - (iv) self-sufficient e.g. bank statements.

Family members of European Economic Area nationals who are studying or financially independent must also provide evidence that the European Economic Area national and any family members hold comprehensive sickness insurance in the UK. This can include a private medical insurance policy, an EHIC card or an S1, S2 or S3 form.

Original documents must not be sent to licensing authorities. If the document copied is a passport, a copy of the following pages should be provided:-

- (i) any page containing the holder's personal details including nationality;
- (ii) any page containing the holder's photograph;
- (iii) any page containing the holder's signature;
- (iv) any page containing the date of expiry; and
- (v) any page containing information indicating the holder has permission to enter or remain in the UK and is permitted to work.

Continued from previous page...

If the document is not a passport, a copy of the whole document should be provided.

Your right to work will be checked as part of your licensing application and this could involve us checking your immigration status with the Home Office. We may otherwise share information with the Home Office. Your licence application will not be determined until you have complied with this guidance.

Home Office online right to work checking service

As an alternative to providing a copy of the documents listed above, applicants may demonstrate their right to work by allowing the licensing authority to carry out a check with the Home Office online right to work checking service.

To demonstrate their right to work via the Home Office online right to work checking service, applicants should include in this application their 9-digit share code (provided to them upon accessing the service at <https://www.gov.uk/prove-right-to-work>) which, along with the applicant's date of birth (provided within this application), will allow the licensing authority to carry out the check.

In order to establish the applicant's right to work, the check will need to indicate that the applicant is allowed to work in the United Kingdom and is not subject to a condition preventing them from doing work relating to the carrying on of a licensable activity.

An online check will not be possible in all circumstances because not all applicants will have an immigration status that can be checked online. The Home Office online right to work checking service sets out what information and/or documentation applicants will need in order to access the service. Applicants who are unable to obtain a share code from the service should submit copy documents as set out above.

Section 20 of 21

NOTES ON REGULATED ENTERTAINMENT

Continued from previous page...

In terms of specific **regulated entertainments** please note that:

- Plays: no licence is required for performances between 08:00 and 23.00 on any day, provided that the audience does not exceed 500.
- Films: no licence is required for 'not-for-profit' film exhibition held in community premises between 08.00 and 23.00 on any day provided that the audience does not exceed 500 and the organiser (a) gets consent to the screening from a person who is responsible for the premises; and (b) ensures that each such screening abides by age classification ratings.
- Indoor sporting events: no licence is required for performances between 08.00 and 23.00 on any day, provided that the audience does not exceed 1000.
- Boxing or Wrestling Entertainment: no licence is required for a contest, exhibition or display of Greco-Roman wrestling, or freestyle wrestling between 08.00 and 23.00 on any day, provided that the audience does not exceed 1000. Combined fighting sports – defined as a contest, exhibition or display which combines boxing or wrestling with one or more martial arts – are licensable as a boxing or wrestling entertainment rather than an indoor sporting event.
- Live music: no licence permission is required for:
 - o a performance of unamplified live music between 08.00 and 23.00 on any day, on any premises.
 - o a performance of amplified live music between 08.00 and 23.00 on any day on premises authorised to sell alcohol for consumption on those premises, provided that the audience does not exceed 500.
 - o a performance of amplified live music between 08.00 and 23.00 on any day, in a workplace that is not licensed to sell alcohol on those premises, provided that the audience does not exceed 500.
 - o a performance of amplified live music between 08.00 and 23.00 on any day, in a church hall, village hall, community hall, or other similar community premises, that is not licensed by a premises licence to sell alcohol, provided that (a) the audience does not exceed 500, and (b) the organiser gets consent for the performance from a person who is responsible for the premises.
 - o a performance of amplified live music between 08.00 and 23.00 on any day, at the non-residential premises of (i) a local authority, or (ii) a school, or (iii) a hospital, provided that (a) the audience does not exceed 500, and (b) the organiser gets consent for the performance on the relevant premises from: (i) the local authority concerned, or (ii) the school or (iii) the health care provider for the hospital.
- Recorded Music: no licence permission is required for:
 - o any playing of recorded music between 08.00 and 23.00 on any day on premises authorised to sell alcohol for consumption on those premises, provided that the audience does not exceed 500.
 - o any playing of recorded music between 08.00 and 23.00 on any day, in a church hall, village hall, community hall, or other similar community premises, that is not licensed by a premises licence to sell alcohol, provided that (a) the audience does not exceed 500, and (b) the organiser gets consent for the performance from a person who is responsible for the premises.
 - o any playing of recorded music between 08.00 and 23.00 on any day, at the non-residential premises of (i) a local authority, or (ii) a school, or (iii) a hospital, provided that (a) the audience does not exceed 500, and (b) the organiser gets consent for the performance on the relevant premises from: (i) the local authority concerned, or (ii) the school proprietor or (iii) the health care provider for the hospital.

Continued from previous page...

- Dance: no licence is required for performances between 08.00 and 23.00 on any day, provided that the audience does not exceed 500. However, a performance which amounts to adult entertainment remains licensable.
- Cross activity exemptions: no licence is required between 08.00 and 23.00 on any day, with no limit on audience size for:
 - o any entertainment taking place on the premises of the local authority where the entertainment is provided by or on behalf of the local authority;
 - o any entertainment taking place on the hospital premises of the health care provider where the entertainment is provided by or on behalf of the health care provider;
 - o any entertainment taking place on the premises of the school where the entertainment is provided by or on behalf of the school proprietor; and
 - o any entertainment (excluding films and a boxing or wrestling entertainment) taking place at a travelling circus, provided that (a) it takes place within a moveable structure that accommodates the audience, and (b) that the travelling circus has not been located on the same site for more than 28 consecutive days.

Section 21 of 21

PAYMENT DETAILS

This fee must be paid to the authority. If you complete the application online, you must pay it by debit or credit card.

Premises Licence Fees are determined by the non domestic rateable value of the premises.

To find out a premises non domestic rateable value go to the Valuation Office Agency site at http://www.voa.gov.uk/business_rates/index.htm

| | |
|----------------------------|----------|
| Band A - No RV to £4300 | £100.00 |
| Band B - £4301 to £33000 | £190.00 |
| Band C - £33001 to £87000 | £315.00 |
| Band D - £87001 to £125000 | £450.00* |
| Band E - £125001 and over | £635.00* |

*If the premises rateable value is in Bands D or E and the premises is primarily used for the consumption of alcohol on the premises then you are required to pay a higher fee

| | |
|----------------------------|-----------|
| Band D - £87001 to £125000 | £900.00 |
| Band E - £125001 and over | £1,905.00 |

There is an exemption from the payment of fees in relation to the provision of regulated entertainment at church halls, chapel halls or premises of a similar nature, village halls, parish or community halls, or other premises of a similar nature. The costs associated with these licences will be met by central Government. If, however, the licence also authorises the use of the premises for the supply of alcohol or the provision of late night refreshment, a fee will be required.

Schools and sixth form colleges are exempt from the fees associated with the authorisation of regulated entertainment where the entertainment is provided by and at the school or college and for the purposes of the school or college.

If you operate a large event you are subject to ADDITIONAL fees based upon the number in attendance at any one time

| | |
|-----------------------|------------|
| Capacity 5000-9999 | £1,000.00 |
| Capacity 10000 -14999 | £2,000.00 |
| Capacity 15000-19999 | £4,000.00 |
| Capacity 20000-29999 | £8,000.00 |
| Capacity 30000-39999 | £16,000.00 |
| Capacity 40000-49999 | £24,000.00 |
| Capacity 50000-59999 | £32,000.00 |
| Capacity 60000-69999 | £40,000.00 |
| Capacity 70000-79999 | £48,000.00 |

Continued from previous page...

Capacity 80000-89999 £56,000.00
Capacity 90000 and over £64,000.00

* Fee amount (£)

DECLARATION

I UNDERSTAND THAT IT IS AN OFFENCE, LIABLE ON CONVICTION TO A FINE UP TO LEVEL 5 ON THE STANDARD SCALE (£5000) UNDER SECTION 158 OF THE LICENSING ACT 2003 TO MAKE A FALSE STATEMENT IN OR IN CONNECTION WITH THIS APPLICATION

Ticking this box indicates you have read and understood the above declaration

This section should be completed by the applicant, unless you answered "Yes" to the question "Are you an agent acting on behalf of the applicant?"

* Full name

* Capacity

* Date / /
dd mm yyyy

Once you're finished you need to do the following:

1. Save this form to your computer by clicking file/save as...
 2. Go back to <https://www.gov.uk/apply-for-a-licence/premises-licence/nuneaton-and-bedworth/apply-1> to upload this file and continue with your application.
- Don't forget to make sure you have all your supporting documentation to hand.

IT IS AN OFFENCE LIABLE TO SUMMARY CONVICTION TO A FINE OF ANY AMOUNT UNDER SECTION 158 OF THE LICENSING ACT 2003, TO MAKE A FALSE STATEMENT IN OR IN CONNECTION WITH THIS APPLICATION

IT IS AN OFFENCE UNDER SECTION 24B OF THE IMMIGRATION ACT 1971 FOR A PERSON TO WORK WHEN THEY KNOW, OR HAVE REASONABLE CAUSE TO BELIEVE, THAT THEY ARE DISQUALIFIED FROM DOING SO BY REASON OF THEIR IMMIGRATION STATUS. THOSE WHO EMPLOY AN ADULT WITHOUT LEAVE OR WHO IS SUBJECT TO CONDITIONS AS TO EMPLOYMENT WILL BE LIABLE TO A CIVIL PENALTY UNDER SECTION 15 OF THE IMMIGRATION, ASYLUM AND NATIONALITY ACT 2006 AND PURSUANT TO SECTION 21 OF THE SAME ACT, WILL BE COMMITTING AN OFFENCE WHERE THEY DO SO IN THE KNOWLEDGE, OR WITH REASONABLE CAUSE TO BELIEVE, THAT THE EMPLOYEE IS DISQUALIFIED

OFFICE USE ONLY

| | |
|----------------------------|--------------------------|
| Applicant reference number | <input type="text"/> |
| Fee paid | <input type="text"/> |
| Payment provider reference | <input type="text"/> |
| ELMS Payment Reference | <input type="text"/> |
| Payment status | <input type="text"/> |
| Payment authorisation code | <input type="text"/> |
| Payment authorisation date | <input type="text"/> |
| Date and time submitted | <input type="text"/> |
| Approval deadline | <input type="text"/> |
| Error message | <input type="text"/> |
| Is Digitally signed | <input type="checkbox"/> |

[1](#) [2](#) [3](#) [4](#) [5](#) [6](#) [7](#) [8](#) [9](#) [10](#) [11](#) [12](#) [13](#) [14](#) [15](#) [16](#) [17](#) [18](#) [19](#) [20](#) [21](#) [Next >](#)

Licensing Act 2003 - Representation in respect of Premises Licence

| Details of person or body making representation | |
|---|------------|
| Your Name: | [REDACTED] |
| Your Address: | [REDACTED] |

| Details of premises representation is about | |
|---|---|
| Name of Premises: | SRI BALAJI SVC STN SMORRAL LANE |
| Address of premises: | 259 SMORRAL LANE BEDWORTH WARWICKSHIRE CV12 0LQ |
| Application No. (if known) | <input checked="" type="checkbox"/> 07535 060899 tel. |

NBBC LICENSING
 11 JAN 2024
RECEIVED

Please tick one or more of the licensing objectives that your representation relates to:

| | |
|----------------------------------|---|
| Prevention of crime and disorder | <input checked="" type="checkbox"/> yes |
| Public Safety | <input checked="" type="checkbox"/> yes |
| Prevention of public nuisance | <input checked="" type="checkbox"/> yes |
| Protection of children from harm | <input type="checkbox"/> yes |

Please summarise your concerns about this application:

My Concern about a 24 hour off because is that you get all the young one's hang in around and cars doors slamming if any one goes in for petrol and shouting late night and I live in an old people complex there's only a 3ft wall separating me from the garage and I have ~~my~~ my own and I don't want people shouting early hours of the morning its frightening to think what could happen if any drunks are about

Please give further details of why you believe this application will have an adverse effect on the licensing objectives

or get young kids shouting or get anybody
urinating up the wall and there are people that buy it
alcohol in the morning mind you that's none of my business
but just think of it a 24-hour off licence what damage
it could do if any drunk's want more they could be
able to get it from there and a person who's about
or who getting out of a car you're yourself when a
person can get drunk they can get abusive or damage
anything especially with me being on my own because you
don't know what's going to happen late a night or
early hours of the morning and I don't want young ones
hanging around outside or sitting on the wall drinking till
all hours

Dated: 10/1/24

Under the Licensing Act 2003 (Hearings) Regulations 2005 we are required to provide the applicant with copies of relevant representations. Therefore, we will be releasing your name and address to the applicant with the details of your representation unless you advise us that you do not wish us to do so for fear of intimidation. If you do not want us to release your details this would mean, however, that your representation would not be put forward as an objection to the licence.

Return your completed form by post to the:

Licensing Section
NBBC
The Town Hall
Coton Road
Nuneaton CV11 5AA

or by e-mail to licensing@nuneatonandbedworth.gov.uk

Dear Sir or Madam

Please excuse my writing and my

Spelling as I am not very good

I don't want to take the man's lovely food away
from him just frightened about the people it will
attract being a 2hr hour off residence as I said there's
only a 3rd wall between myself and the Garage
and being on my own it's not nice when you get
people hanging around and shouting especially when these
drunk I am worried about the situation because you will
get the young ones from the night clubs getting out of taxis and going
straight in the off residence

Thank you

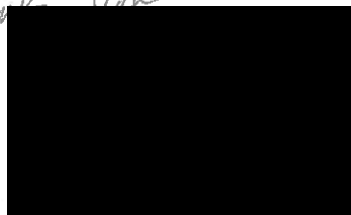

Sorry about this but

There will be cars all over the garden
and I am nearly 78 years old and I don't
want the worry never knowing what's going to
happen or if there going to get abusive
and start throwing cars at your windows
or start weeing over your garden I am
worried about the wall. 3rd high

Thank you



From: [REDACTED]
Sent: 15 January 2024 07:47
To: Licensing
Subject: 259 Smorrall Lane

[You don't often get email from [REDACTED]. Learn why this is important at <https://aka.ms/LearnAboutSenderIdentification>]

Re: Off licence - 259 Smorrall Lane

Dear Sir/Madam,

Regarding the above, I would like the council to grand the permit for what they are asking. I have met the people who are going to be running the business and I'm very pleased with their practices. We need a decent corner shop.

Thank you. [REDACTED]
Sent from my iPhone

Licensing Act 2003 - Representation in respect of Premises Licence

| Details of person or body making representation | |
|--|------------|
| Your Name: | [REDACTED] |
| Your Address: | [REDACTED] |

| Details of premises representation is about | |
|--|--|
| Name of Premises: | Sri Balaji SVC STN-Smorral Lane |
| Address of premises: | 259 Smorral Lane Bedworth CV12 0LQ |
| Application No. (if known) | |

| Please tick one or more of the licensing objectives that your representation relates to: | |
|---|---|
| Prevention of crime and disorder | <input checked="" type="checkbox"/> yes |
| Public Safety | <input checked="" type="checkbox"/> yes |
| Prevention of public nuisance | <input checked="" type="checkbox"/> yes |
| Protection of children from harm | <input checked="" type="checkbox"/> yes |

| Please summarise your concerns about this application: |
|---|
| <p>I own a Costcutter down the street from the premises, which already has an alcohol license, so allowing another business to have a 24-hour alcohol license will only increase the risk of antisocial behaviour. In addition, the Costcutter that I own is my main source of income that helps me provide for my family, so having a shop that has a 24-hour alcohol license will only off-put potential customers into coming to my shop to buy necessities, due to the possible public disorder, listed as one of the licensing objectives.</p> |

Please give further details of why you believe this application will have an adverse effect on the licensing objectives

My objection is based on my concern that this new license may increase the possibility of public nuisance for many dwellings and businesses nearby, including my own. The basis for this opposition is that granting a license for these premises will not promote the licensing objectives, particularly the prevention of crime, disorder, and antisocial behaviour.

Granting a 24-hour alcohol license will very likely increase the cumulative stress of noise and nuisance in the Bedworth area. Residents are keen to make sure that Bedworth does not turn into a village of bars, off licenses and take aways. We feel that the licensing objectives would be compromised if this store were granted after-hours alcohol sales.

In addition, it is a bad decision to incur a 24-hour alcohol license on a petrol station as this might encourage people to drink and drive, which goes against the prevention of crime and disorder licensing objective, and it will be a danger to the public living close by. It will go against the protection of children from harm licensing objective, as there are nurseries within the vicinity and to protect the children I strongly object against the alcohol license grant.

Dated: ...10/01/2024.....

Under the Licensing Act 2003 (Hearings) Regulations 2005 we are required to provide the applicant with copies of relevant representations. Therefore, we will be releasing your name and address to the applicant with the details of your representation unless you advise us that you do not wish us to do so for fear of intimidation. If you do not want us to release your details this would mean, however, that your representation would not be put forward as an objection to the licence.

Return your completed form by post to the:

Licensing Section
NBBC
The Town Hall
Coton Road
Nuneaton CV11 5AA

or by e-mail to licensing@nuneatonandbedworth.gov.uk

Licensing Act 2003 - Representation in respect of Premises Licence

| Details of person or body making representation | |
|---|------------|
| Your Name: | [REDACTED] |
| Your Address: | [REDACTED] |

| Details of premises representation is about | |
|---|-------------------------------|
| Name of Premises: | GARAGE KNOWN AS PACE. |
| Address of premises: | 259 SMORRALL LANE BEDWORTH |
| Application No. (if known) | |

NBBC LICENSING
 1.1 JAN 2024
 RECEIVED

Please tick one or more of the licensing objectives that your representation relates to:

| | |
|----------------------------------|---|
| Prevention of crime and disorder | <input checked="" type="checkbox"/> yes |
| Public Safety | <input checked="" type="checkbox"/> yes |
| Prevention of public nuisance | <input checked="" type="checkbox"/> yes |
| Protection of children from harm | <input type="checkbox"/> yes |

Please summarise your concerns about this application:

Dear Sir/Madam.

My Concerns about this licence being granted are as follows:-

My Husband and myself live next to the entry that is about 25 yards from the forecourt of the garage this entry connects dark lane with Smercote close. My Husband (84) and myself (76) at least 2 times a week pick up the litter

Please give further details of why you believe this application will have an adverse effect on the licensing objectives

from this entry mainly consisting of beer cans and 5m bottles of spirits and even plastic glasses from the nearby Pub. There is already an off license not 100yds away that is open until 10 o'clock at night and a pub a little further down the road.

We have already had a shooting by the entry and Smercate road there have been stolen cars left also our car window has be smashed late at night. We have known druggies living in Smercate close that use the entry to exchange drugs. and we do not need any more reasons to entice youths to this area.

Dated: 10-1-2024.....

Under the Licensing Act 2003 (Hearings) Regulations 2005 we are required to provide the applicant with copies of relevant representations. Therefore, we will be releasing your name and address to the applicant with the details of your representation unless you advise us that you do not wish us to do so for fear of intimidation. If you do not want us to release your details this would mean, however, that your representation would not be put forward as an objection to the licence.

Return your completed form by post to the:

Licensing Section
NBBC
The Town Hall
Coton Road
Nuneaton CV11 5AA

or by e-mail to licensing@nuneatonandbedworth.gov.uk

ALCOHOL LICENSING: PETITION OBJECTION LETTER

Date: 3 January 2024

Licensing Section
Nuneaton and Bedworth Borough Council Town Hall
Coton Road
Nuneaton
CV11 5AA

We, the residents of Bedworth, object to the granting of an alcohol licence to Sri Balaji SVC STN, 259 Smorrall Lane, Bedworth, CV12 0LQ.

We have an interest in this application that is greater than the general public because the premises subject to this application are located in the middle of this suburb. Most of our members live within one kilometre from the location.

We object to the application for an alcohol license on the grounds of this is a residential area, and we don't find our self-safe to live in this area because there is no public safety especially for our children. They are exposed to this environment where this will encourage them to smoke and drink at an early age. There are two nurseries within the vicinity of this shop, so having a 24-hour liquor shop seems implausible, as it is putting the young children in an unsafe environment. Furthermore, there is a Bedworth Health Community Centre located down the street, where many elderly people attend and socialize and granting Sri Balaji with a 24 hour alcohol license, will create a public nuisance to the Community Centre.

In addition, there are other local businesses within the vicinity of the shop, a 24-hour liquor shop will affect the business of those shops, as it will become a public nuisance and deter possible customers. As a result, affect small business owners' source of income. This concerns us as residents and small businesses and we believe it could lead to an increase in antisocial behaviour, disturbance to neighbours and increased traffic during night hours.

So, for the prevention of more crimes, for public safety, for the protection of children from harm and to make their future safe, this alcohol license should not be granted.

Listed below are the people who have an objection to the grant of this alcohol license.

I hope you take this petition into consideration when deciding whether to grant an alcohol license.

The contact person for this petition is:

Name: Thayaparan Murugiah
Postal address:
Costcutter Smorrall Lane
278 Smorrall Lane
Bedworth
Postcode: CV12 0JW
Email: thaya1@hotmail.co.uk

Objectors (please print clearly)

| Name | Address | Signature |
|-----------------------------|------------------------------|-------------------------|
| 1. Sugirtha | 278A Smorrall Lane, CV120JW | S. Dan |
| 2. Arabe | 278A Smorrall Lane, CV120JW | S. Dan |
| 3. Alison | 30 Delamere CV12 8SQ | Alison |
| 4. Adelina | 39 Orchid Close | Adelina |
| 5. O Ocaso | 270 Smorrall Lane | Ocaso |
| 6. J. Brown | 10 Dark Lane CV12 0JL | J. Brown |
| 7. Nwani | 44 Park Lane CV12 0JL | Nwani |
| 8. Casey | 87 Ullah Way CV12 0DU | Casey |
| 9. Connor | 37 Dark Lane, CV12 0JL | Connor |
| 10. Kieron | 25 Henson Road CV12 0DL | Kieron |
| 11. Joshua | 3 ASTRY LANE CV12 01-S | Joshua |
| 12. Lemuel | 34 WILBURN ROAD CV12 014 | Lemuel |
| 13. J. McCall | 275 SMORRALL LANE CV12 0LQ | J. McCall |
| 14. Colin C-Barker | 20 LARKS HILL GROVE CV12 0JZ | Colin C-Barker |
| 15. P BEDDOW | 204 HOSPITAL Lane | P BEDDOW |
| 16. E-HARRISON | 204 HOSPITAL Lane | E-HARRISON |
| 17. J. [unclear] | 33 CARRIGAN ROAD | J. [unclear] |
| 18. BILL BAXBY | 14 MAJOR DRIVE | BILL BAXBY |
| 19. | | |
| 20. Merv Clark | 71. POW Lane | Merv Clark |
| 21. MARK ADAMS | 259 NEWTON ROAD | MARK ADAMS |
| 22. RICH HULL | 272 SMORRALL LANE | RICH HULL |
| 23. Gwendolyn-Bland | 36 Ashington Rd | Gwendolyn-Bland |
| 24. J. [unclear] | 243, Smorrall Lane, B. CV12 | J. [unclear] |
| 25. F. Shaikh | 17 The Sidings, Astley Lane | Faaiza Shaikh. |
| 26. S. Kolea | 29A DARK LANE | S. Kolea |
| 27. P. King | 397 Smorrall Lane | P. King |
| 28. Casey | 87 CROSS WAY ROAD | Casey |
| 29. J. Proctor | 17 SMERCOTE CLOSE | J. Proctor |
| 30. P. Smith | 22 LINDLEY ROAD | P. Smith |
| 31. Sharna. B | 253 Smorrall Lane | Sharna. B |

- | | | | | |
|-----|----------------|------------------|-------------------|----------|
| 33. | Dennis | 43 | CV12 0LY | D. Bell |
| 34. | KEVIN NICHOLAS | 15. | goodyears | CV12 0HS |
| 35. | JAMES GRAY | 28 | TOPPS DRIVE | CV12 0DE |
| 36. | Cameron Smith | 5 | Kings Spear Close | CV12 0TK |
| 37. | JONNY HARTWELL | 61 | DARZIL LANE | |
| 38. | Kidwail | 1 | Violet Close | |
| 39. | COLIN BROWN | 13 | CLOVA WAY | CV12 09X |
| 40. | FORBESCU | 255 | SMORRALL LANE | CV12 0JN |
| 41. | Prakash | 278 | Smorral lane | CV12 0JW |
| 42. | ROACH | 238 | SMORRALL LANE | CV12 0JW |
| 43. | Debi | 5, | The Lawns | CV12 0NG |
| 44. | SUNNY | 15, | LARKSPURGE ROAD, | CV12 0AZ |
| 45. | Se Brancheth | Astley Hall Farm | CV12 0NL | |
| 46. | TIA | Smorts road | | |
| 47. | | 13 | BELLAIRS AVENUE | |
| 48. | WILCOX | 9 | Bulkington road | |
| 49. | Profit | 212 | Smorral lane | |
| 50. | Carl | 270 | Smorral lane | |
| 51. | Ashley Chittam | 64 | Donacote RD | |
| 52. | MATTHEW SMITH | 28 | Himley Road. | |
| 53. | Megan Smith | 13 | THE SIDINGS | |
| 54. | Corey Boucher | 17A | Smorral lane | |
| 55. | Jo Fenwick | 17A | Smorral lane | |
| 56. | R Fenwick | 15 | lindley Road | CV12 0LJ |
| 57. | S. Wilson | 27 | CV12 0LJ | |
| 58. | A. PROMISE | 2 | astley lane | CV12 0LS |
| 59. | B. Ahmed | 8 | RYHOPE Close | CV12 0LU |
| 60. | L. SMILK | 115 | Dark lane | CV12 0JA |
| 61. | J COOK | 115 | Dark Lane | CV12 0JQ |
| 62. | S. millburn | 14 | Himley Rd | CV12 0ZL |
| 63. | D. Boucher | 4 | SALVIA WAY | CV12 0GF |
| 64. | R. ROBERTS | 26 | WINDY RD | CV12 0JN |
| 65. | E. Red | 1A | SMORRALL CLOSE | CV12 0EB |
| 66. | | | | |
| 67. | LIAM T.S | | | |

| | Name | Address | Postcode | Signature |
|------|-----------------|-----------------------------|----------|--------------------|
| 68. | M. Dudley | Hospital lane | Bedworth | |
| 69. | Shirley | Siding | Redworth | |
| 70. | T. ELLIOTT | maior Drive | CV12 0AP | Shirley |
| 71. | P. Wahm | SNOWDROPP LANE | CV12 0JW | Shirley |
| 72. | L. HOAR | SNOWDROP CLOSE | CV12 0GN | Shirley |
| 73. | D. BOLT | 14 FRONKIN | | |
| 74. | | | | |
| 75. | | LANE CV12 0QG | | Shirley |
| 76. | Annette | 16 new Street | CV12 0PL | Shirley |
| 77. | Adam M | 28 Larkspur Grove, Bedworth | | Shirley |
| 78. | Sheila G | 250 smorrall lane bedworths | | Shirley |
| 79. | J. Brown | 13 Clover Way, Bedworth | | Shirley |
| 80. | Enya hughes | ESTER WILLOWS | CV12 0NK | Shirley |
| 81. | A LATUSEK | 309 smorrall lane | CV12 0LQ | Shirley |
| 82. | PAUL WALSH | 1 DARK LANE, BEDWORTH | CV12 0SL | P. Wahm |
| 83. | | | | |
| 84. | | MANNING ROAD | | Shirley |
| 85. | RICKARD | JASMIN WAY | CV12 0AU | Shirley |
| 86. | | | | |
| 87. | CULBERT | 225 SMORRALL LANE | | Shirley |
| 88. | | | | |
| 89. | D. LUTHER GRAY | 28 TOPPS DRIVE | CV12 0DP | Shirley |
| 90. | ANDREW MARRIOTT | 222 SMORRALL LANE | | Shirley |
| 91. | JAMES | Calladine 237 smorrall lane | | J. Calladine |
| 92. | PAUL YATES | 22 DARK LANE | | Shirley |
| 93. | ANDREW | 23 Pine Lane | | Shirley |
| 94. | BRADLEY AYRES | 190 SMORRALL LANE | | Shirley |
| 95. | Adam Keating | 17 CV12 0JW | | Shirley |
| 96. | Shirley Batts | 17 the lawns | | Shirley Batts |
| 97. | ESIDELLE | 9 Lindly RD | | Shirley |
| 98. | D. SIDDLE | 9 Linney Road | | Shirley |
| 99. | Rebecca Young | 4 Salvia Way | CV12 0GL | Shirley |
| 100. | RYAN HARRIS | 22 ULLAM WAY | CV12 0DN | Shirley |
| 101. | | | | |
| 102. | MARTINA KETTEL | 20 Larkspur Grove | CV12 0EZ | Shirley |
| 103. | | | | |
| 104. | Brett Covert | 194 Hospital lane | CV12 0JY | Shirley |
| 105. | Jade Hill | Honey Suckle Close | | Shirley |
| 106. | DEAN SHIRLEY | 40 ASHINGTON RD | | Shirley |

Name

Address

Postcode

Signature

| | Name | Address | Postcode | Signature |
|------|-----------------|---------------------------|----------|------------|
| | | 117 goodyers | CV12 0HT | |
| 113. | K-Louise | | | |
| 114. | J. Clutter | 270 Smorrall Lane | CV12 0JW | |
| 115. | C. Loreyford | 325 Smorrall Lane | CV12 0LQ | |
| 116. | A MAWSON | 33 Dark Lane | CV12 0JK | Amazon |
| 117. | I. Rowe | 8 ASTLEY | CV12 0IS | |
| 118. | H. Smith | 249 Smorrall lane | CV12 0JN | |
| 119. | K. ELLIS | 267 Smorrall Lane | CV12 0LQ | USA |
| 120. | D PRICE | 10 POTTER RD | CV12 0DH | |
| 121. | M PRICE | 17 PETERS RD | CV12 0DH | |
| 122. | Khong | Church farm | CV12 0JZ | |
| 123. | A. Hasty | 233 Smorrall Lane | CV12 0JW | Khong |
| 124. | C. Bostad | LABURNUM COTTAGE | CV12 0NL | |
| 125. | K BOITIER | LABURNUM COTTAGE | CV12 0NL | |
| 126. | R. Scholer | 202 SMORRALL LANE | CV12 0JW | R. Scholer |
| 127. | A JAMES | 33, PRIMROSE DRIVE | CV12 0GR | |
| 128. | Aygnahell | 15 pensridge | CV12 0HJ | |
| 129. | Greeme Durkin | 5 Du Hodal Drive | CV12 0G7 | |
| 130. | Letitia Hancock | Orchard farm, Astley Lane | CV12 0LP | L Hancock |
| 131. | Dor Whaithing | 19 Primrose Drive | CV12 0GR | |
| 132. | S. Jones | | | |
| 133. | F. Wallace | 1 LANCESHIRE | CV12 0GZ | |
| 134. | C. ROACE | 238 Smorrall lane | CV12 0JW | |
| 135. | M HARRISON | 33 The Lawns | CV12 0NG | |
| 136. | Carrie | newton Ave | | |
| 137. | Daniel Lucas | 5 DARK LANE | CV12 0JK | |
| 138. | Bob Corbridge | 269 BEDMETHED | CV12 0SL | |
| 139. | Romeo | LANE | | |
| 140. | Jerry | 175 Smorrall | CV12 0JW | |
| 141. | Ermo | 11 11 | 11 11 | |
| 142. | Jason | 150 DART LN C. | CV12 0JS | |
| 143. | | 17 POTTER | CV12 0DH | |
| 144. | K. Preece | 297 Smorrall Lane | CV12 0LQ | K Preece |
| 145. | F. MARWOOD | 147 Smorrall lane | CV12 0SP | |
| 146. | Vind | 1110 RT | CV12 0JW | |
| 147. | Yaqub | 216 Smorrall Lane | CV12 0JW | Yaqub |

148. NEIL ROBERTS 216 SMORRALL LANE CV12 0JW NDB
149. Raymond Goodwin 12 Passionflower Close CV12 0QB
150. Igh Telford 29 A Dark Lane CV12 0JL
151. KAREN BIRKELL 1 ROSSINS VINEYARD -
152. Kayleigh Mondani 12 Monroth Road CV12 0JL
153. BRIAN SANDERSON 34 DARK LANE CV12 0JL B Sander
154. James Sharp 10 Campion Close
155. KEVIN BANFIELD 21 JASMINE WAY, CV12 0GU K. Banfield
156. Luke Price 10 Potters Road CV12 0DU L. Price
157. KIRSTIE WILKINSON 85 Goodyers End Lane CV12 0HS K. Wilson
158. Kemo Power 16 Kenyon Drive CV12 0JL Kemo Power
159. David Jackson 3 Passionflower Close CV12 0QB D. Jackson
160. RHYS MILLS 37 Dark Lane CV12 0JL Rhys Mills
161. Simon Elwell 229 Smorrall Lane CV12 0JN S. Elwell
162. SHELIS GREASLEY 39 POTTERS ROAD CV12 0DH S. Greasley
163. Wesley-Ann House 82 Lyons Drive W. Ann House
164. Kerry House 82 Lyons Drive K. House
165. AJAY DEWITT 8 DAFFODIL DRIVE CV12 0ET A. Dewitt
166. MANUJ DEWITT 8 DAFFODIL DRIVE CV12 0ET M. Dewitt
167. Claire Tooth 159 Meath Rd C. Tooth
168. Madritlan Cox Orchard Farm CV12 0LP M. Cox
169. Jacob Graham 266 Smorrall Lane CV12 0JW J. Graham
170. S. S. S. 12, Smarole Close CV12 0EB S. S. S.
171. ANNE BARKER 8 Smarole Close CV12 0EB A. Barker
172. J BURTON 139 SMORRALL LANE CV12 0JP J. Burton
173. H Bell 1 ORCHID CLOSE CV12 0GR H. Bell
174. G. JOHNSON 15, HUMPHREY BAY ROAD CV12 0JL G. Johnson
175. PHEER 9 ASTLEY LANE (BD) CV12 0JL P. Pheer
176. BARNES 7 MARLBOROUGH CLOSE T. Barnes
178. Dforder 16 Blair Drive D. Forder
179. G Powell Skamps pre school Day nursery
180. P. HEATH 20 MOAT FARM DRIVE P. Heath

| | | |
|----------|------------------|----------------------------------|
| 181.150. | DONNA HARBAN | 21 ANDERTON RD |
| 182.151. | Lenny Helliker | 6 Mavor Drive |
| 183.152. | Amanda Doran | 6 Mavor Drive |
| 184.153. | LOL ROBERTS | ← 329 SMORRALL LANE.! |
| 185.154. | TRACY ROBERTS | 329 SMORRALL LANE, CV12 0LQ |
| 186.155. | Stevie Roberts | 329 SMORRALL LANE CV12 0LQ |
| 187.156. | ANDY HIRSHMAN | 1 SMITH STREET DEPUNCT CV12 0DA |
| 188.157. | L. ROBERTS | 21 NEWCOMEN RD CV12 0EN |
| 189.158. | C. OWENS | IVY COTTAGE Keresley |
| 191.160. | D Fortesque | Smorrall Lane. |
| 192.161. | HARRY HIRSHMAN | 1 SMITH STREET |
| 193.162. | KEN SPRECK | MARRIOTT ROAD BEDRICK |
| 194.163. | Tracy How | 9 CASHMERE RD |
| 196.165. | JENNY GOOD | 88 DARK LANE |
| 197.166. | HEATHER GLASS | 26 WILDNEY ROAD |
| 198.167. | RICHARD GOOD | 88 DARK LANE |
| 199.168. | SANDRA GOOD | 88 DARK LANE |
| 200.169. | G MCCORMACK | 32 HIGH VIEW DRIVE CV7 4BE |
| 201.170. | P MCCORMACK | 32 HIGH VIEW DRIVE CV7 4BE |
| 202.171. | S. Miller | 11 Newey Avenue CV12 0HG |
| 203.172. | A. Miller | 11 Newey Ave CV12 0HG. |
| 204.173. | J PAXTON | 23 BELLAIRS AVE CV12 0DA |
| 205.174. | J PAXTON | 23 BELLAIRS AVE CV12 0DA |
| 206.175. | C Whitehead | 76 KEENAN DRIVE CV12 0EJ |
| 207.176. | C JONES | 121 SMORRALL LANE CV12 0SR |
| 208.177. | C.A JONES | 121 SMORRALL LANE CV12 0SR |
| 209.178. | J CATTELL | 78 KEENAN DRIVE CV12 0EJ |
| 210.179. | B COOPER | 78 KEENAN DRIVE CV12 0EJ |
| 211.180. | W McLEOD | 239 SMORRALL LANE CV12 0JN. |
| 212.181. | TS BAYNHAM | 23 MARRIOTT RD BEDWORTH CV12 0LL |
| 214.183. | J Tibbells | 18 Mensor Rd Bedworth C.V.12 0DL |
| 215.184. | J JONES | 81A DARK LANE BEDWORTH CV12 0JJ |
| 216.185. | J JONES | |
| 217.186. | C Rogan | Smorrall Lane |
| 218.187. | A Howiso | 64 Mavor Drive |
| 220.189. | N. HARRISON | 64 Mavor Drive. |
| 221.190. | J. COOPER | 7 Maynard Avenue. |
| 222.191. | | |
| 223.192. | R Lee | 15. Humphrey Duncy Road |
| 224.193. | | 76 THE CLUB |
| 225.194. | SANDY | " " |
| 226.195. | | " " |
| 227.196. | S. CARRY O'Leary | |
| 228.197. | F. ROBERTS | 240 SMORRALL LANE |
| 229.198. | J. RICHMOND | 45 KEENAN DRIVE. |
| 230.199. | | |
| 231.200. | COLIN LAMB | 35 WHITBURN RD |
| 232.201. | LIAM LAMB | 35 WHITBURN RD |
| 233.202. | LIAM LAMB | |
| 234.203. | MARTIN MOSEY | ROYNAC CREST |
| 235.204. | MARTIN MOSEY | |
| 236.205. | Louise Mosey | |
| 237.206. | Louise Mosey | |
| 238.207. | DAVID MOSEY | |
| 239.208. | DAVID MOSEY | |
| 240.209. | MARTIN MOSEY | ROYNAC CREST |
| 241.210. | MARTIN MOSEY | |
| 242.211. | COLIN COOPER | 7, in 4/1000 AVE. |
| 243.212. | JANET COOPER | |
| 244.213. | JANET COOPER | |
| 245.214. | CARL HOWE | 7 |
| 246.215. | CARL HOWE | 220 SMORRALL LANE |

247. ~~170.~~ MICHAEL STALLEY
248. ~~171.~~ J. PEASELAND
249. ~~172.~~ T. READ
173.
250. ~~174.~~ CHRIS WORTHALL
175.
251. ~~176.~~ ETHAN RICHMOND
252. ~~177.~~ KATHLEEN RICHMOND
253. ~~178.~~ CARL COOKE
179.
254. ~~180.~~ UAW SMITH
181.
182.
255. ~~183.~~ DOT HUNT
184.

30 TOPPS DRIVE
139 SMORRALL LANE
21 NEWCOMEN RD
& 'Goodyers End'.
45 HEGVAN DRIVE
2 NEWCOMEN CLOSE
" ST-~~10~~ CANNON
19 LIKLEY ROAD ✓
8. MARRIOTT ROAD ✓

256
257
258
259
260
261
262
263
264
265
266
267
268
269
270
271
272
273
274
275
276
277
278
279
280
281
282
283
284
285
286
287
288
289
290
291
292
293
294
295
296
297
298
299
300

| Name | Address | Postcode | Sign |
|----------------|---------------------------|----------|------|
| Jill NEWPORT | 22, LAKE SPUR GROVE | CV12 0GZ | |
| BREN NORMAN | 120 DARIC LANE | CV12 0SH | |
| Andy PARKER | 279 SMORRALL LANE | CV12 0LQ | |
| G. Greaves | 44 Frankes Lane | CV12 0QA | |
| J. FALLAN | 257 Smorrall Lane | CV12 0JN | |
| K. Fallan | 257 Smorrall Lane | CV12 0JN | |
| T. NARIESEK | 61 Globe Avenue | CV12 0DP | |
| A. Whaley | 24 Arthur Alford Th | CV12 0ST | |
| J. Hillier | 27 The Lawns | CV12 0NG | |
| 15 St Lukes | ELAR 31 A.A. House | | |
| Ben Lawlor | 3 Kings spear close | CV12 0SX | |
| E. ALFA | 15 Ashley Lane | CV12 0LS | |
| M. ASHILL | 13 Market end close | CV12 0PS | |
| JACK GREENWAY | 2 HIMLEY ROAD | Greenway | |
| CAZIE MITCHELL | 292 SMORRALL LANE | CV12 0SW | |
| SORHIE COLE | 292 SMORRALL LANE | CV12 0SW | |
| DARHA NOWAK | 246 SMORRALL LANE | | |
| MAAZ HARRIS | 3 LAVENDER CLOSE | CV12 0LH | |
| Sheron O'made | The Labors, Breach Oak Ln | CV12 0LH | |
| KLARE MAWCOY | orchard farm | CV12 0LH | |
| Debbie Edwards | 15 Morriott Rd | CV12 0LL | |
| Joe Dean | 17 Morriott Rd | CV12 0LL | |
| F FALLAN | 257 SMORRALL LANE | CV12 0JN | |
| M. Clifford | 9 Park Lane | CV12 0JL | |
| A. Henshaw | 9 Park Lane | CV12 0JL | |

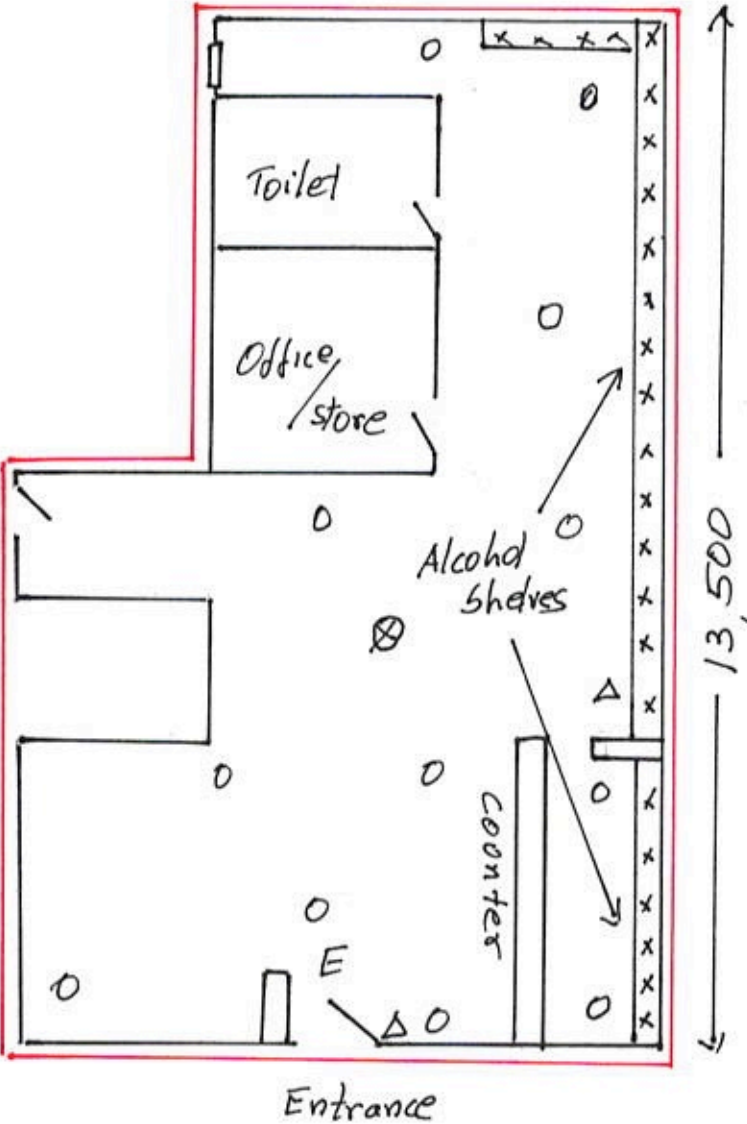

KEYS

- CCTV
- ⊗ Smoke Alarm
- E Emergency Exit
- △ Fire Extinguisher