

Location Plan:-

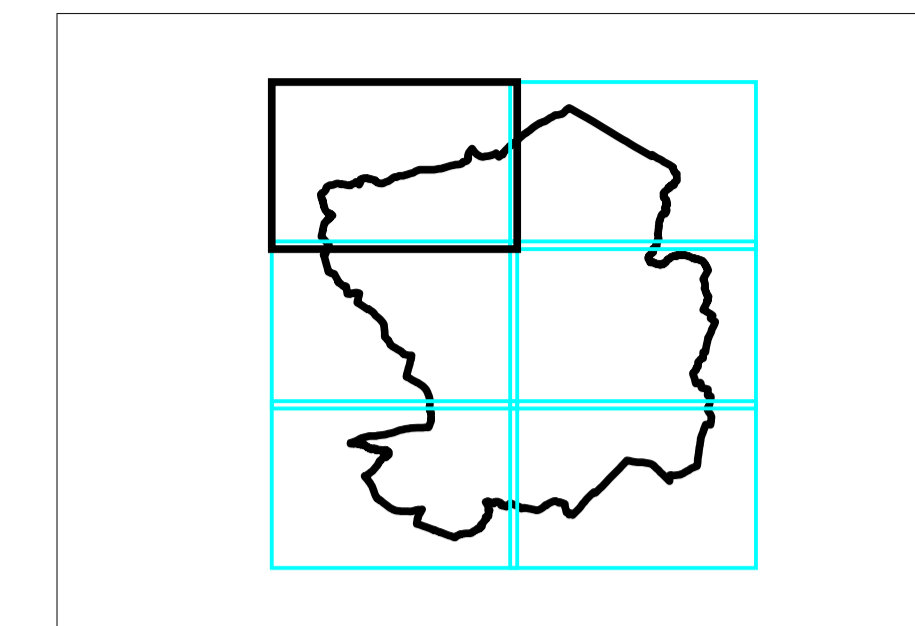

Legend:-

- Council Boundary
- Watercourse Centre Line
- Internal Drainage Board Watercourse
- Minor Watercourse
- Modelled Watercourse
- Canal
- Environment Agency Flood Defence
- Council Owned Flood Defence
- Culverted Section
- Residual Risk

This map is reproduced from Ordnance Survey material with the permission of Ordnance Survey on behalf of the Controller of Her Majesty's Stationery Office © Crown copyright. Unauthorised reproduction infringes Crown copyright and may lead to prosecution or civil proceedings. Environment Agency, 100026380, (2007).

Project:- COVENTRY, SOLIHULL AND WARWICKSHIRE STRATEGIC FLOOD RISK ASSESSMENT

Tile A1:- WATERCOURSE MAP
NUNEATON AND BEDWORTH BOROUGH COUNCIL

Drawn By	-> A J Bryan	Revision	-	Drawing Scale	-> 1:10,000	Drawing No.	-> WB/CSWC/DRAWING - 019
Checked By	-> B L Dunn	Status	DRAFT	Sheet No.	-> 1 of 6	Date	-> 13 September 2007
Approved By	-> J R Parkin			Plot Scale	-> 1:1 @ A1	Issuing Office	-> Birmingham

Rev.	By	Date	Description



Town Hall
Cotton Road
Nuneaton
Warwickshire
CV11 5AA



Lyndon House
62 Hagley Road
Edgbaston
Birmingham
B16 8PE

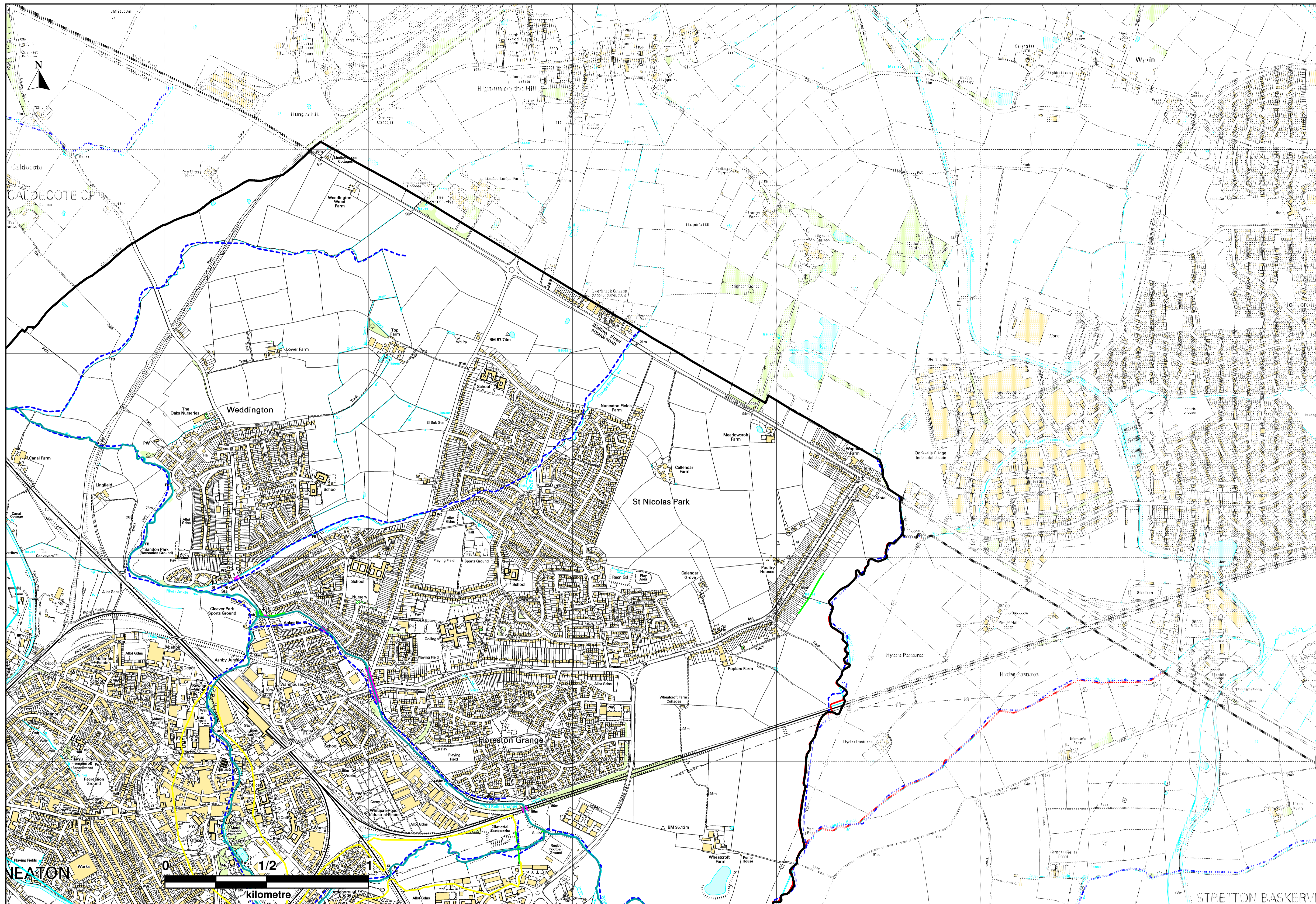

Location Plan:-

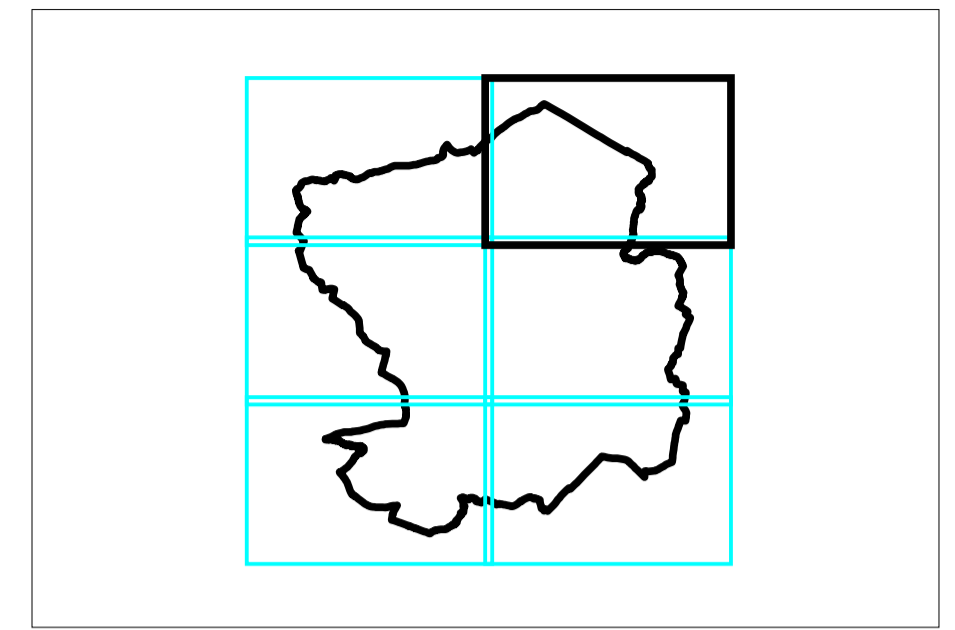

Legend:-

- Council Boundary
- Watercourse Centre Line
- Internal Drainage Board Watercourse
- Minor Watercourse
- Modelled Watercourse
- Canal
- Environment Agency Flood Defence
- Council Owned Flood Defence
- Culverted Section
- Residual Risk

This map is reproduced from Ordnance Survey material with the permission of Ordnance Survey on behalf of the Controller of Her Majesty's Stationery Office © Crown copyright. Unauthorised reproduction infringes Crown copyright and may lead to prosecution or civil proceedings. Environment Agency, 100026380, (2007).

Project:- COVENTRY, SOLIHULL AND WARWICKSHIRE STRATEGIC FLOOD RISK ASSESSMENT

Tile A2:- WATERCOURSE MAP
NUNEATON AND BEDWORTH BOROUGH COUNCIL



Town Hall
Cotton Road
Nuneaton
Warwickshire
CV11 5AA



Lyndon House
62 Hagley Road
Edgbaston
Birmingham
B16 8PE

Drawn By :- A J Bryan	Revision :-	Drawing Scale :- 1:10,000	Drawing No. :- WB/CSWC/DRAWING - 019
Checked By :- B L Dunn	Status :- DRAFT	Sheet No. :- 2 of 6	Date :- 13 September 2007
Approved By :- J R Parkin		Plot Scale :- 1:1 @ A1	Issuing Office :- Birmingham

Rev.	By	Date	Description

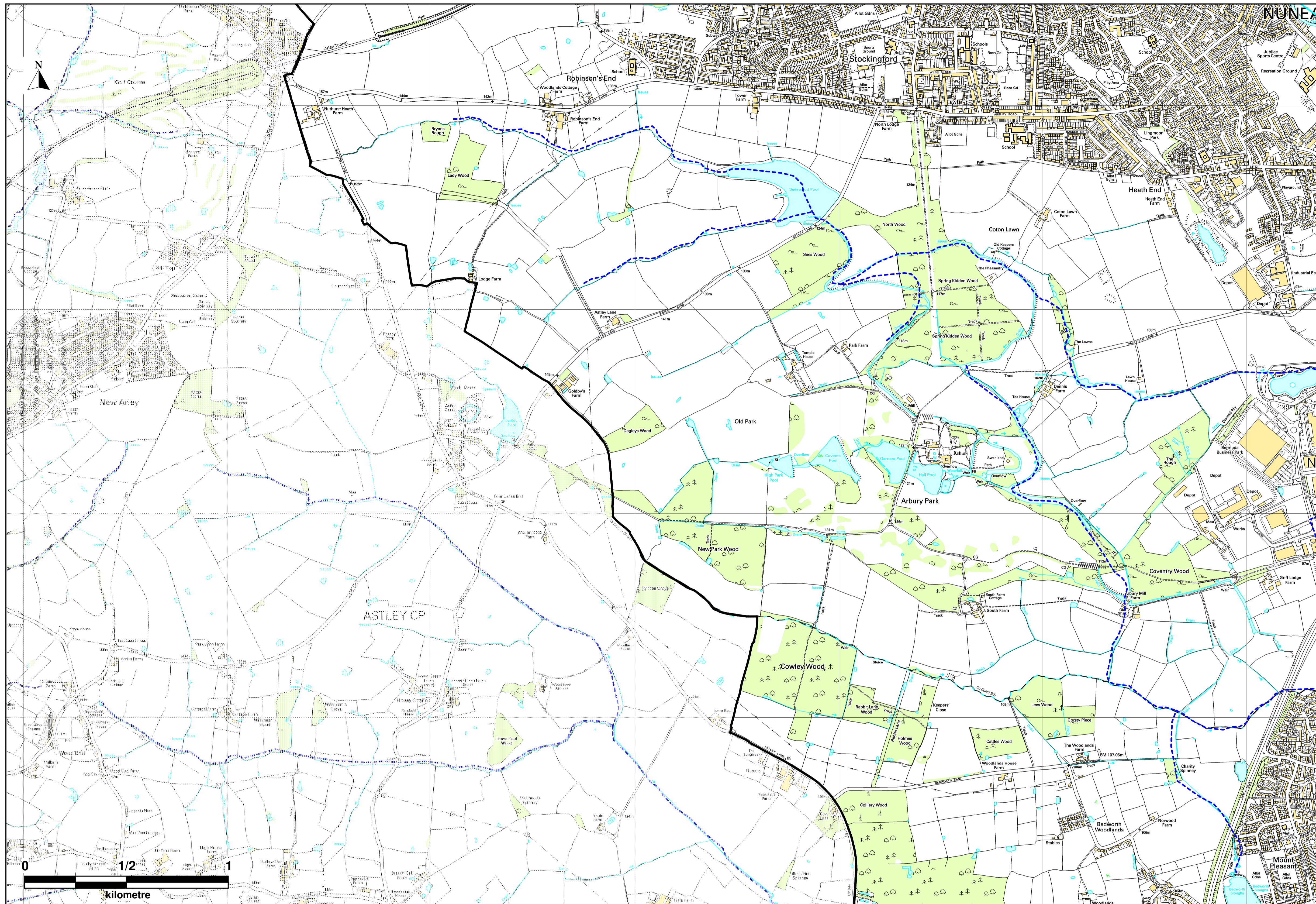

Location Plan:-

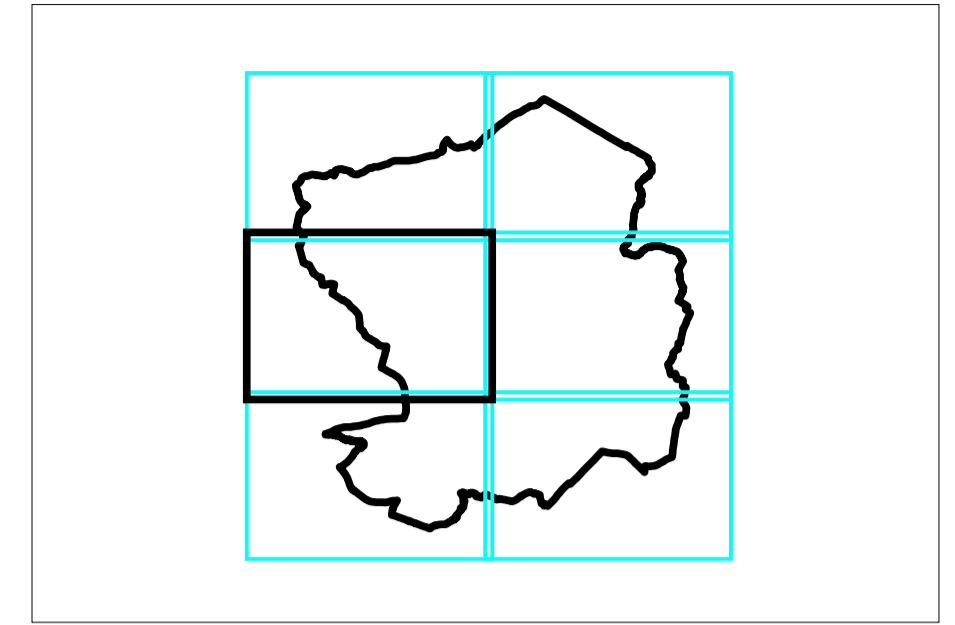

Legend:-

- Council Boundary
- Watercourse Centre Line
- Internal Drainage Board Watercourse
- Minor Watercourse
- Modelled Watercourse
- Canal
- Environment Agency Flood Defence
- Council Owned Flood Defence
- Culverted Section
- Residual Risk

This map is reproduced from Ordnance Survey material with the permission of Ordnance Survey on behalf of the Controller of Her Majesty's Stationery Office © Crown copyright. Unauthorised reproduction infringes Crown copyright and may lead to prosecution or civil proceedings. Environment Agency, 100026380, (2007).

Project:- COVENTRY, SOLIHULL AND WARWICKSHIRE STRATEGIC FLOOD RISK ASSESSMENT

Tile A3:- WATERCOURSE MAP
NUNEATON AND BEDWORTH BOROUGH COUNCIL



Town Hall
Coton Road
Nuneaton
Warwickshire
CV11 5AA



Lyndon House
62 Hagley Road
Edgbaston
Birmingham
B16 8PE

Drawn By :- A J Bryan	Revision :-	Drawing Scale :- 1:10,000	Drawing No. :- WBI/CSWC/DRAWING - 019
Checked By :- B L Dunn	Status :-	Sheet No. :- 3 of 6	Date :- 13 September 2007
Approved By :- J R Parkin	DRAFT	Plot Scale :- 1:1 @ A1	Issuing Office :- Birmingham

Rev.	By	Date	Description