

Nuneaton and Bedworth Borough Council Strategic Flood Risk Assessment - Level 2

Appendix B: Flood Zone Mapping

NBBC_IND10 to NBBC_IND16

November 2012

Nuneaton and Bedworth Borough Council
Town Hall
Coton Road
NUNEATON
Warwickshire
CV11 5AA





This page is intentionally left blank

B Flood Zone Mapping



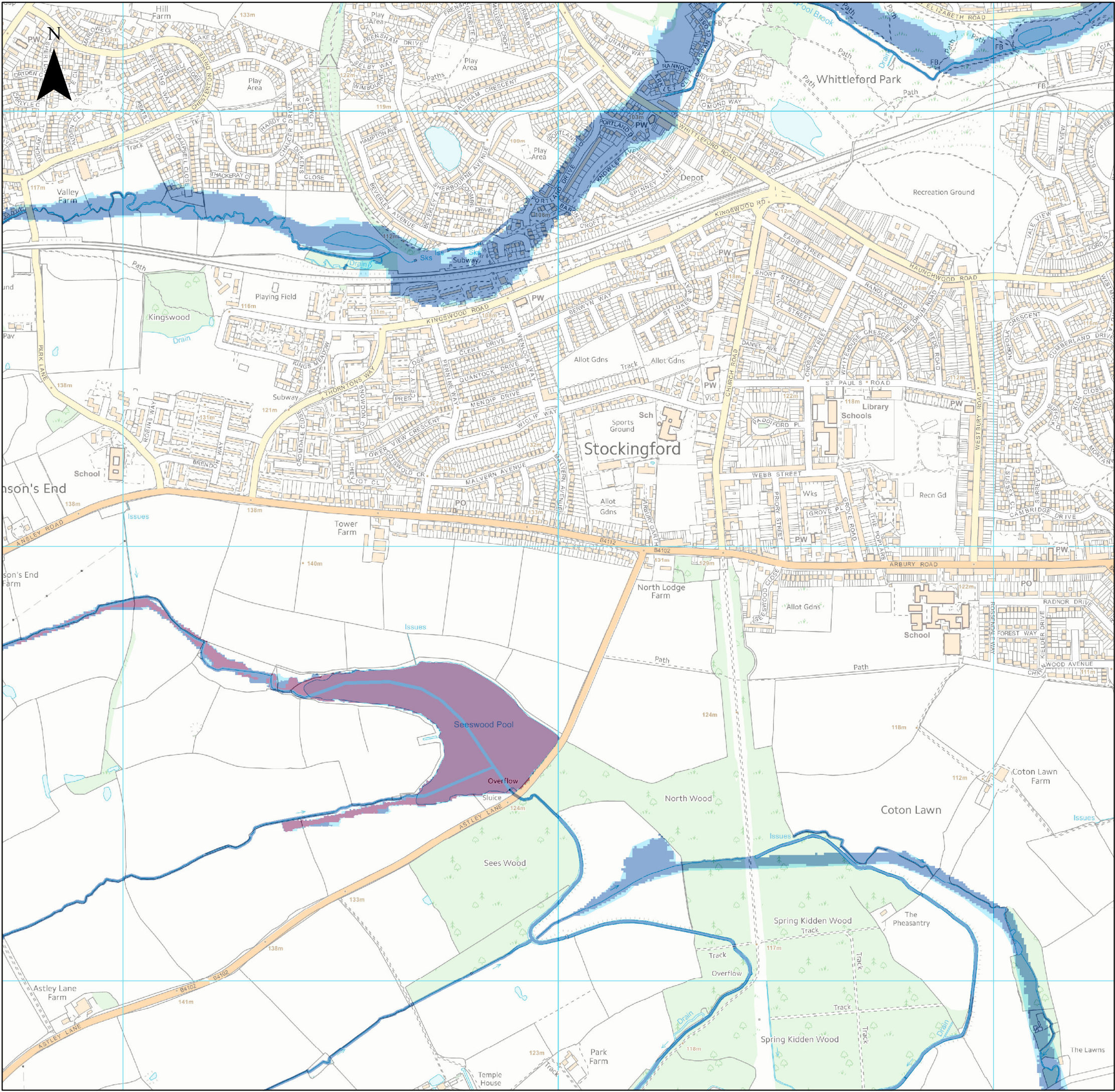

NOTES

The Flood Zone maps show zones described as the land that would flood if there were no defences present. NPPF Guidance identifies the following Flood Zones:

Zone 1: Comprised of land having a less than 1 in 1000 annual probability of river or sea flooding in any year.

Zone 2: Comprised of land having between a 1 in 100 and 1 in 1000 annual probability of river flooding or 1 in 200 and 1 in 1000 annual probability of sea flooding in any year.

Zone 3a: This zone comprises land assessed as having a greater than 1 in 100 annual probability of river flooding or a greater than 1 in 200 annual probability of flooding from the sea in any year.



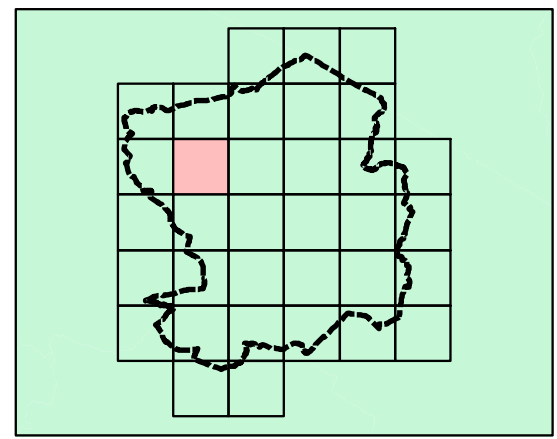

Zone 3b: This zone comprises land where water has to flow or be stored in times of flood. The SFRA identified this Flood Zone as land which would flood with an annual probability of 1 in 20 or greater in any year or is designed to flood in an extreme flood.

Suitable developments in each zone are defined in Table 4-1 in the main SFRA report.

Key Plan



Legend

-  Watercourses
-  Flood Zone 3b
-  Flood Zone 3a
-  Flood Zone 2
-  Nuneaton and Bedworth Borough

Reproduced from Ordnance Survey mapping with the permission of Ordnance Survey on behalf of the Controller of Her Majesty's Stationary Office. © Crown copyright. Unauthorised reproduction infringes Crown copyright and may lead to prosecution or civil proceedings. Nuneaton and Bedworth Borough Council Licence:100018416 (2012)



REF	DATE	COMMENTS
A	Sept 2012	Draft
B	Nov 2012	Final
C		

APPENDIX B

FLOOD ZONE MAPS

Sheet No: 10 of 34 Index Number:NBBC_IND10

This document is the property of Jeremy Benn Associates Ltd. It shall not be reproduced in whole or in part, nor disclosed to a third party, without the permission of Jeremy Benn Associates Ltd.



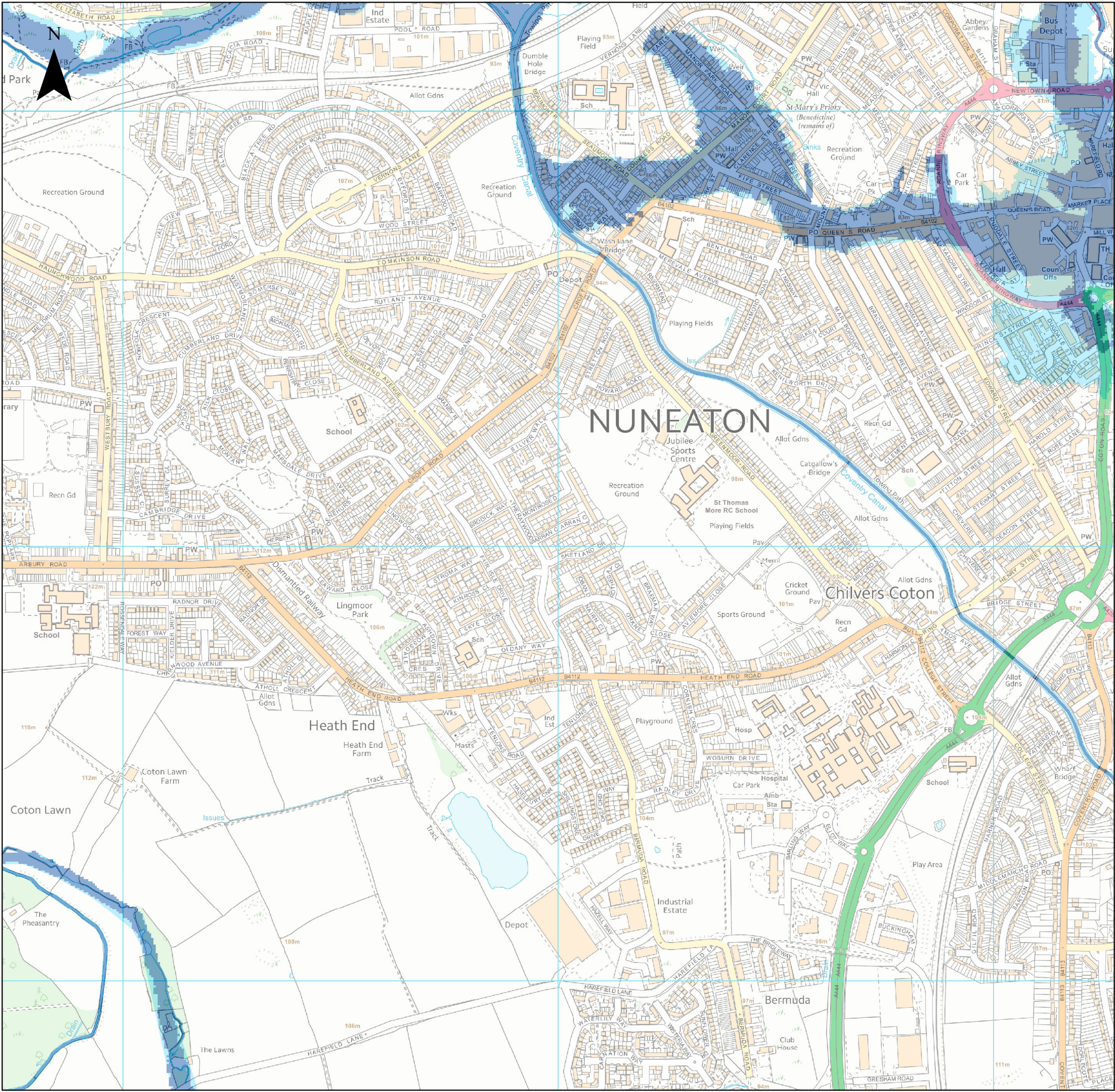

NOTES

The Flood Zone maps show zones described as the land that would flood if there were no defences present. NPPF Guidance identifies the following Flood Zones:

Zone 1: Comprised of land having a less than 1 in 1000 annual probability of river or sea flooding in any year.

Zone 2: Comprised of land having between a 1 in 100 and 1 in 1000 annual probability of river flooding or 1 in 200 and 1 in 1000 annual probability of sea flooding in any year.

Zone 3a: This zone comprises land assessed as having a greater than 1 in 100 annual probability of river flooding or a greater than 1 in 200 annual probability of flooding from the sea in any year.



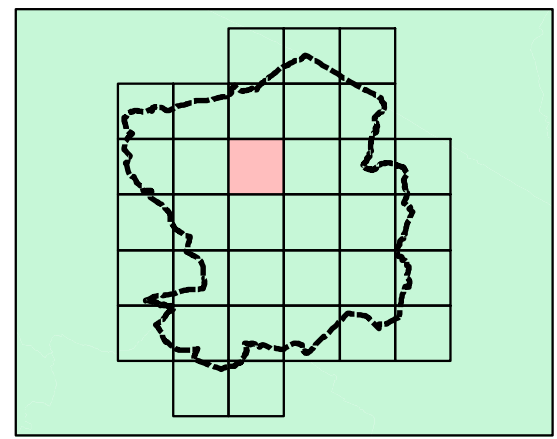

Zone 3b: This zone comprises land where water has to flow or be stored in times of flood. The SFRA identified this Flood Zone as land which would flood with an annual probability of 1 in 20 or greater in any year or is designed to flood in an extreme flood.

Suitable developments in each zone are defined in Table 4-1 in the main SFRA report.

Key Plan



Legend

-  Watercourses
-  Flood Zone 3b
-  Flood Zone 3a
-  Flood Zone 2
-  Nuneaton and Bedworth Borough

Reproduced from Ordnance Survey mapping with the permission of Ordnance Survey on behalf of the Controller of Her Majesty's Stationary Office. © Crown copyright. Unauthorised reproduction infringes Crown copyright and may lead to prosecution or civil proceedings. Nuneaton and Bedworth Borough Council Licence:100018416 (2012)



REF	DATE	COMMENTS
A	Sept 2012	Draft
B	Nov 2012	Final
C		

**APPENDIX B
FLOOD ZONE MAPS**

Sheet No: 11 of 34 Index Number:NBBC_IND11

This document is the property of Jeremy Benn Associates Ltd. It shall not be reproduced in whole or in part, nor disclosed to a third party, without the permission of Jeremy Benn Associates Ltd.



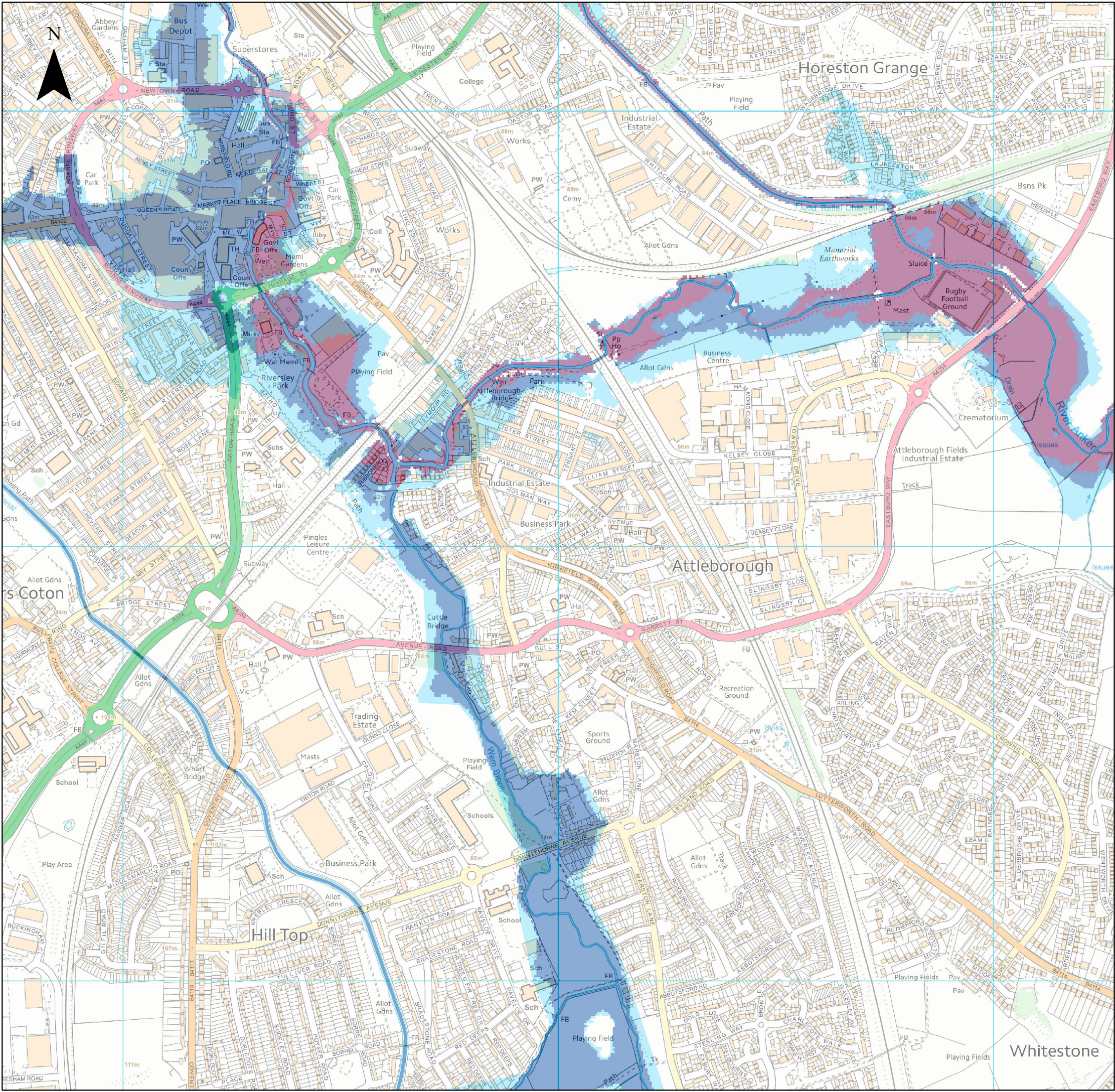

NOTES

The Flood Zone maps show zones described as the land that would flood if there were no defences present. NPPF Guidance identifies the following Flood Zones:

Zone 1: Comprised of land having a less than 1 in 1000 annual probability of river or sea flooding in any year.

Zone 2: Comprised of land having between a 1 in 100 and 1 in 1000 annual probability of river flooding or 1 in 200 and 1 in 1000 annual probability of sea flooding in any year.

Zone 3a: This zone comprises land assessed as having a greater than 1 in 100 annual probability of river flooding or a greater than 1 in 200 annual probability of flooding from the sea in any year.



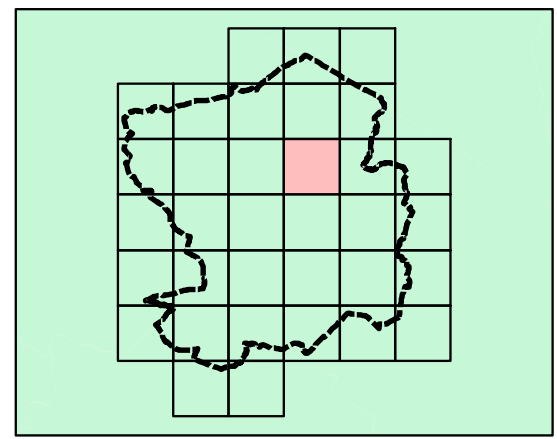

Zone 3b: This zone comprises land where water has to flow or be stored in times of flood. The SFRA identified this Flood Zone as land which would flood with an annual probability of 1 in 20 or greater in any year or is designed to flood in an extreme flood.

Suitable developments in each zone are defined in Table 4-1 in the main SFRA report.

Key Plan



Legend

-  Watercourses
-  Flood Zone 3b
-  Flood Zone 3a
-  Flood Zone 2
-  Nuneaton and Bedworth Borough

Reproduced from Ordnance Survey mapping with the permission of Ordnance Survey on behalf of the Controller of Her Majesty's Stationary Office. © Crown copyright. Unauthorised reproduction infringes Crown copyright and may lead to prosecution or civil proceedings. Nuneaton and Bedworth Borough Council Licence:100018416 (2012)



REF	DATE	COMMENTS
A	Sept 2012	Draft
B	Nov 2012	Final
C		

**APPENDIX B
FLOOD ZONE MAPS**

Sheet No: 12 of 34 Index Number:NBBC_IND12

This document is the property of Jeremy Benn Associates Ltd. It shall not be reproduced in whole or in part, nor disclosed to a third party, without the permission of Jeremy Benn Associates Ltd.



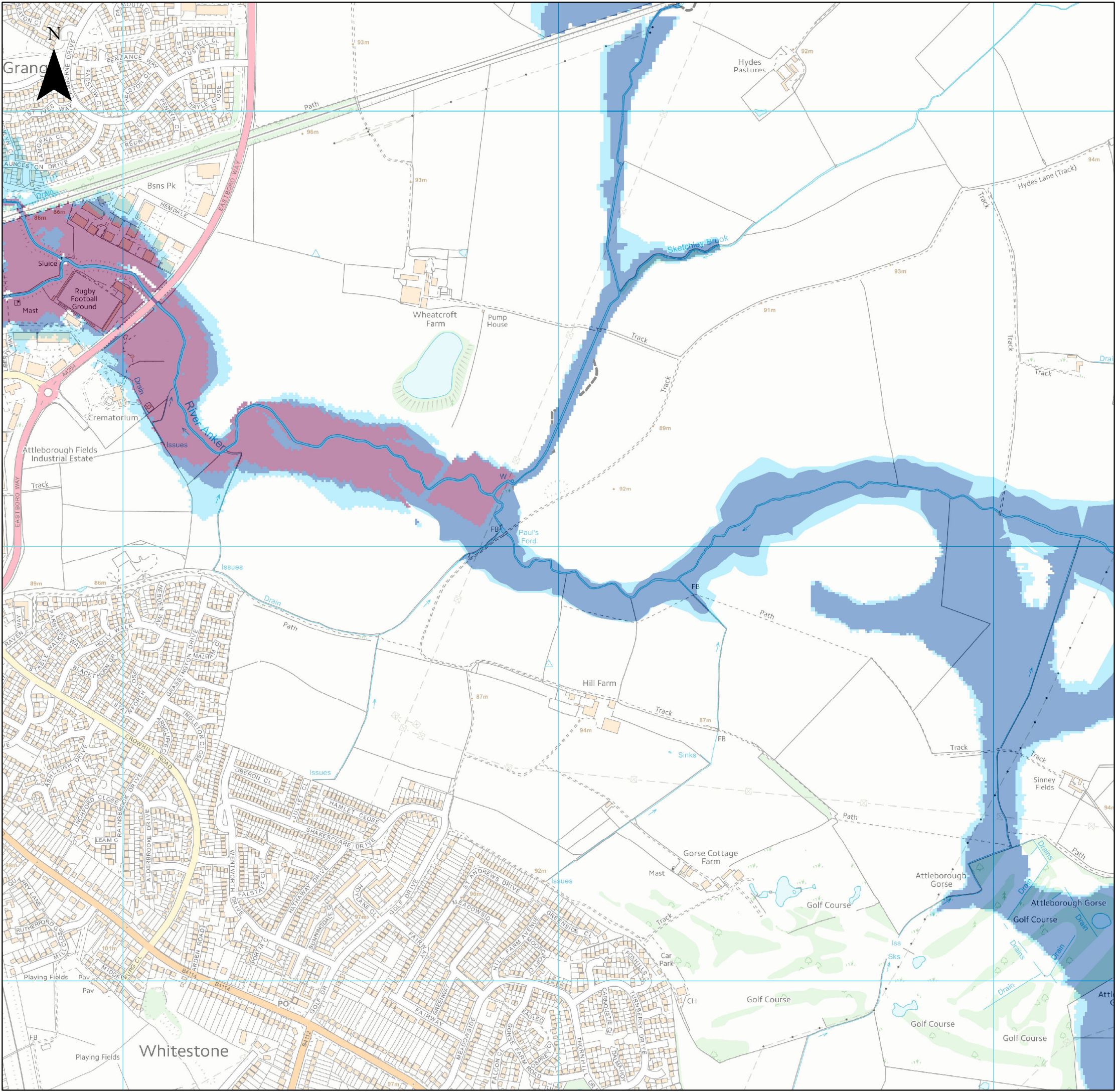

NOTES

The Flood Zone maps show zones described as the land that would flood if there were no defences present. NPPF Guidance identifies the following Flood Zones:

Zone 1: Comprised of land having a less than 1 in 1000 annual probability of river or sea flooding in any year.

Zone 2: Comprised of land having between a 1 in 100 and 1 in 1000 annual probability of river flooding or 1 in 200 and 1 in 1000 annual probability of sea flooding in any year.

Zone 3a: This zone comprises land assessed as having a greater than 1 in 100 annual probability of river flooding or a greater than 1 in 200 annual probability of flooding from the sea in any year.



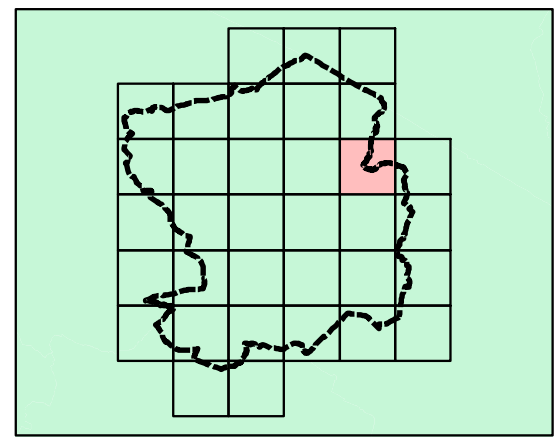

Zone 3b: This zone comprises land where water has to flow or be stored in times of flood. The SFRA identified this Flood Zone as land which would flood with an annual probability of 1 in 20 or greater in any year or is designed to flood in an extreme flood.

Suitable developments in each zone are defined in Table 4-1 in the main SFRA report.

Key Plan



Legend

-  Watercourses
-  Flood Zone 3b
-  Flood Zone 3a
-  Flood Zone 2
-  Nuneaton and Bedworth Borough

Reproduced from Ordnance Survey mapping with the permission of Ordnance Survey on behalf of the Controller of Her Majesty's Stationary Office. © Crown copyright. Unauthorised reproduction infringes Crown copyright and may lead to prosecution or civil proceedings. Nuneaton and Bedworth Borough Council Licence:100018416 (2012)



REF	DATE	COMMENTS
A	Sept 2012	Draft
B	Nov 2012	Final
C		

APPENDIX B

FLOOD ZONE MAPS

Sheet No: 13 of 34 Index Number:NBBC_IND13

This document is the property of Jeremy Benn Associates Ltd. It shall not be reproduced in whole or in part, nor disclosed to a third party, without the permission of Jeremy Benn Associates Ltd.



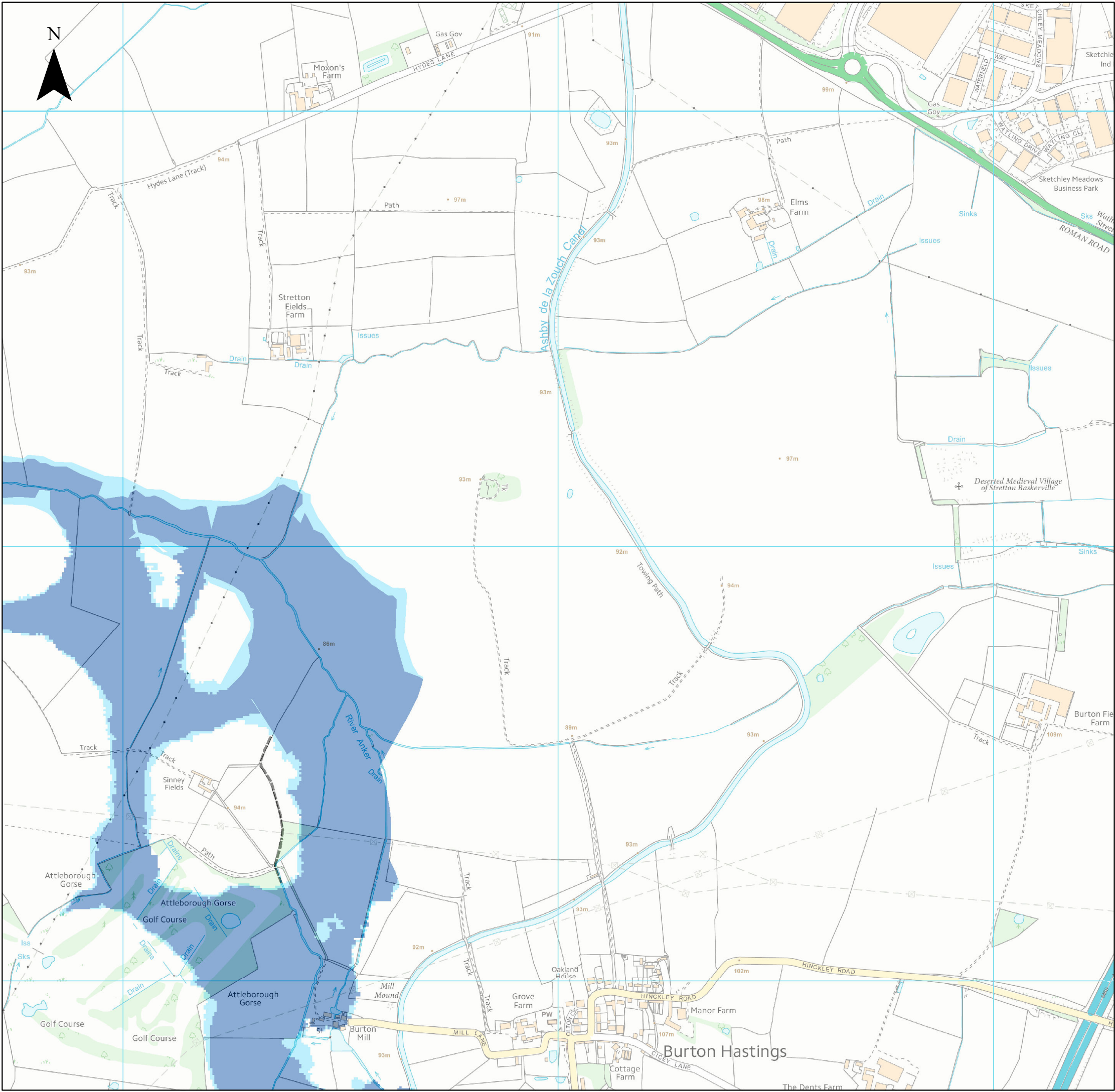

NOTES

The Flood Zone maps show zones described as the land that would flood if there were no defences present. NPPF Guidance identifies the following Flood Zones:

Zone 1: Comprised of land having a less than 1 in 1000 annual probability of river or sea flooding in any year.

Zone 2: Comprised of land having between a 1 in 100 and 1 in 1000 annual probability of river flooding or 1 in 200 and 1 in 1000 annual probability of sea flooding in any year.

Zone 3a: This zone comprises land assessed as having a greater than 1 in 100 annual probability of river flooding or a greater than 1 in 200 annual probability of flooding from the sea in any year.



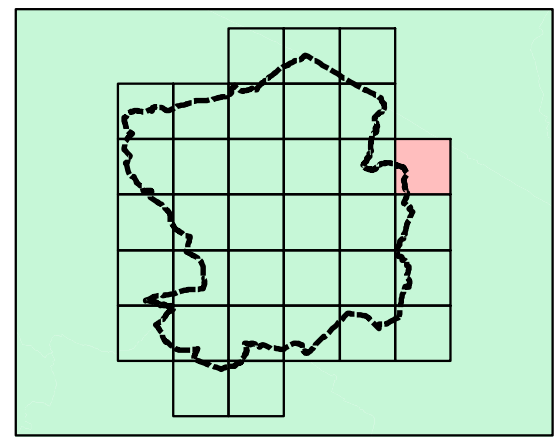

Zone 3b: This zone comprises land where water has to flow or be stored in times of flood. The SFRA identified this Flood Zone as land which would flood with an annual probability of 1 in 20 or greater in any year or is designed to flood in an extreme flood.

Suitable developments in each zone are defined in Table 4-1 in the main SFRA report.

Key Plan



Legend

-  Watercourses
-  Flood Zone 3b
-  Flood Zone 3a
-  Flood Zone 2
-  Nuneaton and Bedworth Borough

Reproduced from Ordnance Survey mapping with the permission of Ordnance Survey on behalf of the Controller of Her Majesty's Stationary Office. © Crown copyright. Unauthorised reproduction infringes Crown copyright and may lead to prosecution or civil proceedings. Nuneaton and Bedworth Borough Council Licence:100018416 (2012)



REF	DATE	COMMENTS
A	Sept 2012	Draft
B	Nov 2012	Final
C		

APPENDIX B

FLOOD ZONE MAPS

Sheet No: 14 of 34 Index Number:NBBC_IND14

This document is the property of Jeremy Benn Associates Ltd. It shall not be reproduced in whole or in part, nor disclosed to a third party, without the permission of Jeremy Benn Associates Ltd.





NOTES

The Flood Zone maps show zones described as the land that would flood if there were no defences present. NPPF Guidance identifies the following Flood Zones:

Zone 1: Comprised of land having a less than 1 in 1000 annual probability of river or sea flooding in any year.

Zone 2: Comprised of land having between a 1 in 100 and 1 in 1000 annual probability of river flooding or 1 in 200 and 1 in 1000 annual probability of sea flooding in any year.

Zone 3a: This zone comprises land assessed as having a greater than 1 in 100 annual probability of river flooding or a greater than 1 in 200 annual probability of flooding from the sea in any year.



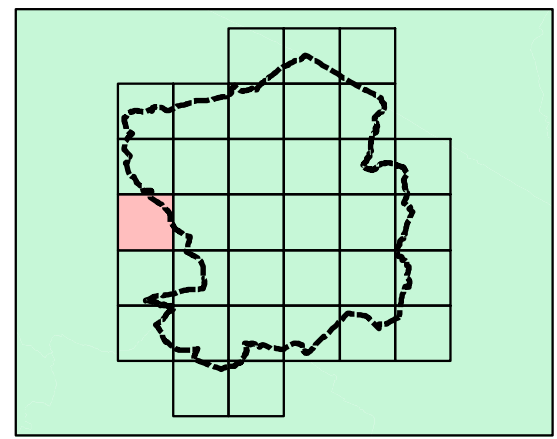

Zone 3b: This zone comprises land where water has to flow or be stored in times of flood. The SFRA identified this Flood Zone as land which would flood with an annual probability of 1 in 20 or greater in any year or is designed to flood in an extreme flood.

Suitable developments in each zone are defined in Table 4-1 in the main SFRA report.

Key Plan



Legend

-  Watercourses
-  Flood Zone 3b
-  Flood Zone 3a
-  Flood Zone 2
-  Nuneaton and Bedworth Borough

Reproduced from Ordnance Survey mapping with the permission of Ordnance Survey on behalf of the Controller of Her Majesty's Stationary Office. © Crown copyright. Unauthorised reproduction infringes Crown copyright and may lead to prosecution or civil proceedings. Nuneaton and Bedworth Borough Council Licence:100018416 (2012)



REF	DATE	COMMENTS
A	Sept 2012	Draft
B	Nov 2012	Final
C		

APPENDIX B

FLOOD ZONE MAPS

Sheet No: 15 of 34 Index Number:NBBC_IND15

This document is the property of Jeremy Benn Associates Ltd. It shall not be reproduced in whole or in part, nor disclosed to a third party, without the permission of Jeremy Benn Associates Ltd.



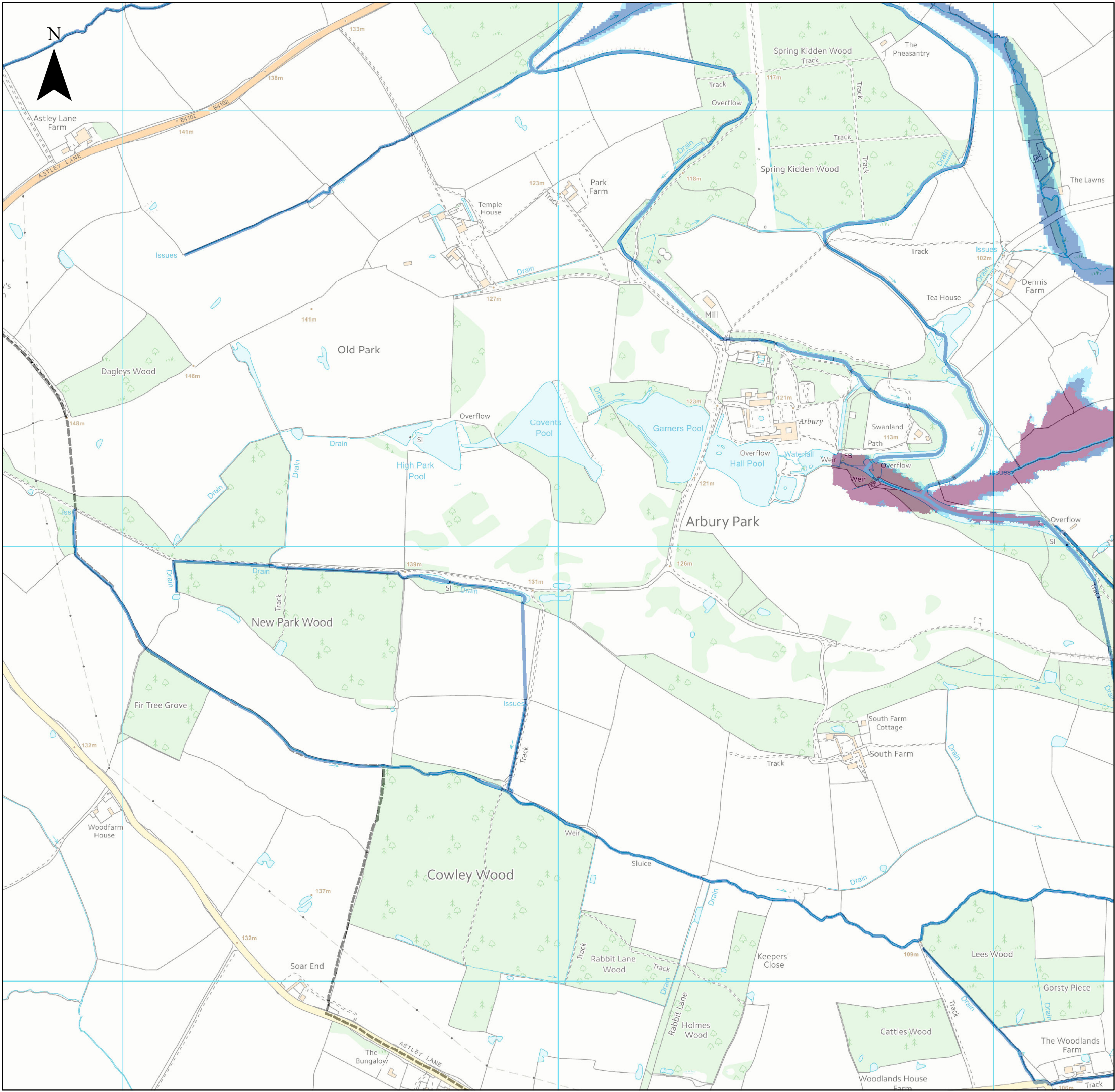

NOTES

The Flood Zone maps show zones described as the land that would flood if there were no defences present. NPPF Guidance identifies the following Flood Zones:

Zone 1: Comprised of land having a less than 1 in 1000 annual probability of river or sea flooding in any year.

Zone 2: Comprised of land having between a 1 in 100 and 1 in 1000 annual probability of river flooding or 1 in 200 and 1 in 1000 annual probability of sea flooding in any year.

Zone 3a: This zone comprises land assessed as having a greater than 1 in 100 annual probability of river flooding or a greater than 1 in 200 annual probability of flooding from the sea in any year.



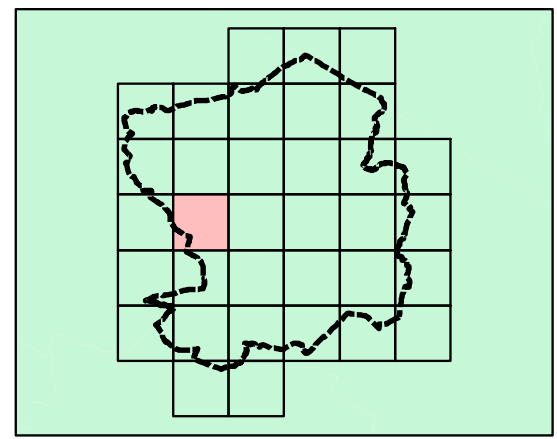

Zone 3b: This zone comprises land where water has to flow or be stored in times of flood. The SFRA identified this Flood Zone as land which would flood with an annual probability of 1 in 20 or greater in any year or is designed to flood in an extreme flood.

Suitable developments in each zone are defined in Table 4-1 in the main SFRA report.

Key Plan



Legend

-  Watercourses
-  Flood Zone 3b
-  Flood Zone 3a
-  Flood Zone 2
-  Nuneaton and Bedworth Borough

Reproduced from Ordnance Survey mapping with the permission of Ordnance Survey on behalf of the Controller of Her Majesty's Stationary Office. © Crown copyright. Unauthorised reproduction infringes Crown copyright and may lead to prosecution or civil proceedings. Nuneaton and Bedworth Borough Council Licence:100018416 (2012)



REF	DATE	COMMENTS
A	Sept 2012	Draft
B	Nov 2012	Final
C		

APPENDIX B

FLOOD ZONE MAPS

Sheet No: 16 of 34 Index Number:NBBC_IND16

This document is the property of Jeremy Benn Associates Ltd. It shall not be reproduced in whole or in part, nor disclosed to a third party, without the permission of Jeremy Benn Associates Ltd.



JBA
consulting

Offices at

Atherstone

Doncaster

Edinburgh

Haywards Heath

Limerick

Newcastle upon Tyne

Newport

Saltaire

Skipton

Tadcaster

Thirsk

Wallingford

Warrington

Registered Office

South Barn

Broughton Hall

SKIPTON

North Yorkshire

BD23 3AE

t:+44(0)1756 799919

e:info@jbaconsulting.com

Jeremy Benn Associates Ltd
Registered in England 3246693



Visit our website
www.jbaconsulting.com