

## **Nuneaton and Bedworth Borough Council Strategic Flood Risk Assessment - Level 2**

### **Appendix D: Depth, Velocity and Hazard Mapping**

November 2012

**Nuneaton and Bedworth Borough Council  
Town Hall  
Coton Road  
NUNEATON  
Warwickshire  
CV11 5AA**





This page is intentionally left blank

## D Depth, Velocity and Hazard Mapping

Depth, velocity and hazard mapping is only available at the following proposed development sites:

- AR/13/08h, AR/13/08i, PO4, PDA5c
- PDA1, PDA10
- PDA2a, PDA2b, PDA2c, PDA2d
- PDA4
- PDA6

The remaining proposed development sites either are at no risk of flooding, or the flood zones for these sites were based upon Environment Agency Flood Zone Maps for which no depth, velocity or hazard mapping was available.



## D.1 AR1308H, AR1308I, P04 & PDA5c



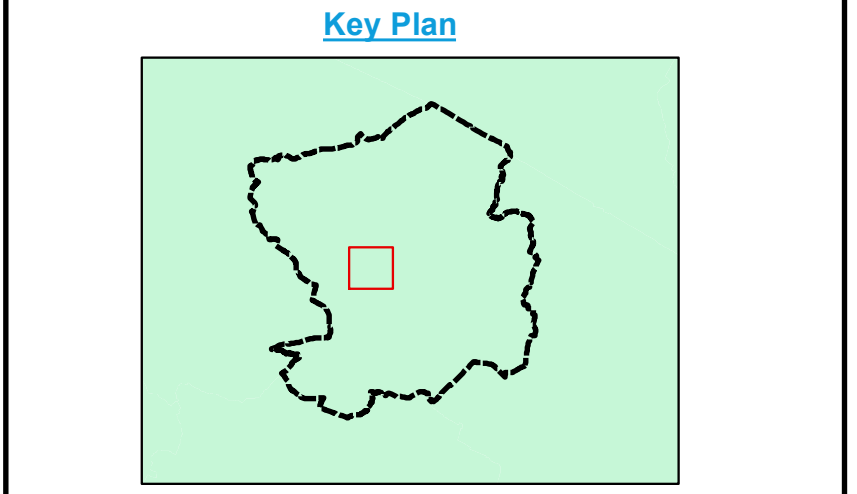
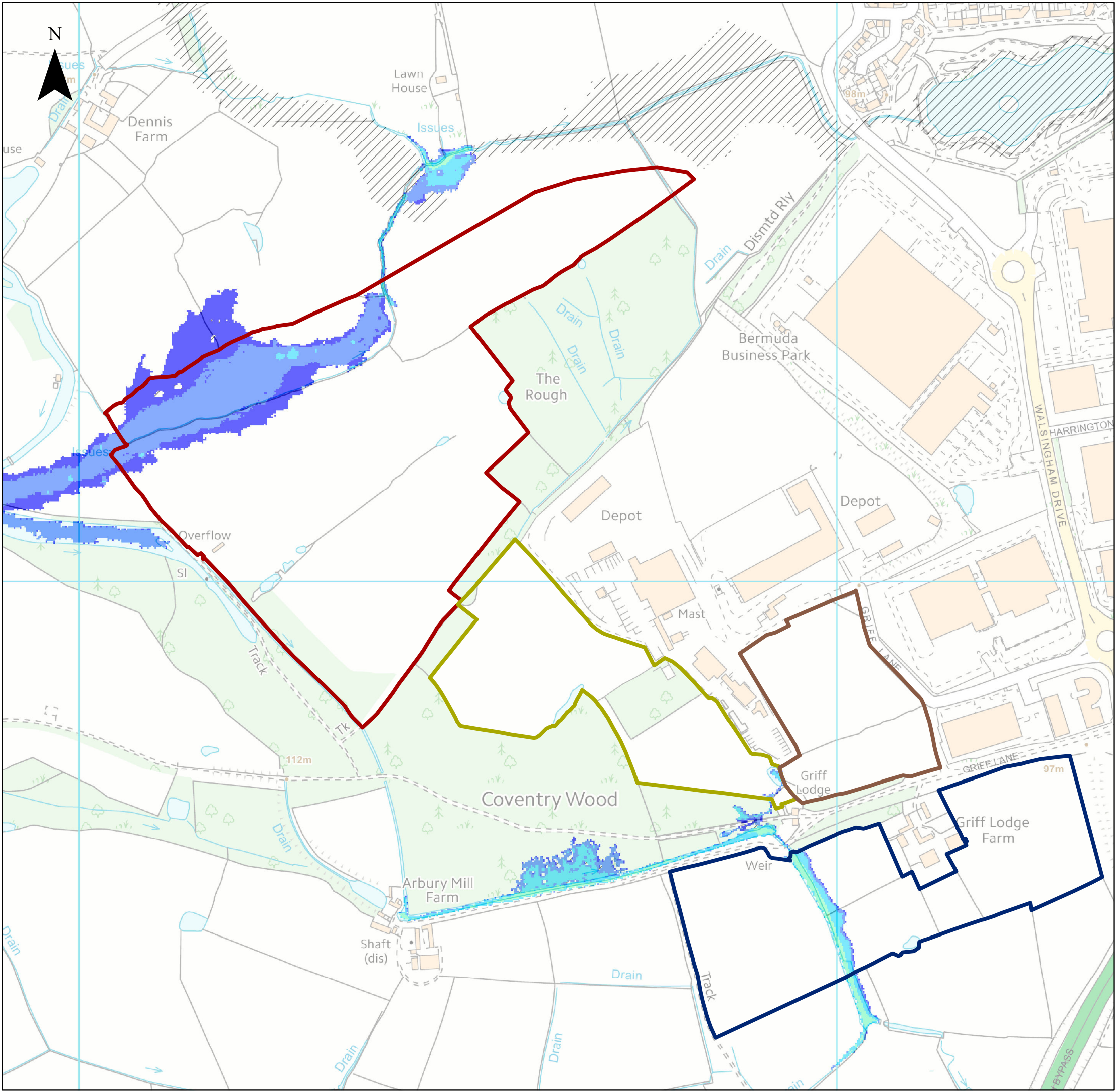

### Legend

**Depth (m)**

- 0 - 0.01
- 0.01 - 0.1
- 0.1 - 0.5
- 0.5 - 1.0
- 1.0 - 1.5
- 1.5 - 2.0
- 2.0 - 2.5
- 2.5 - 4.5

**Proposed Development Areas**

- Nuneaton and Bedworth Borough
- Unknown depth rating
- PDA5c
- AR/13/08h
- AR/13/08i
- P04

Note: Unknown Depth Rating relates to areas within the 1 in 100 year flood extent for which there is no depth rating available.

Depth modelling will be required as part of a detailed Flood Risk Assessment should development be undertaken in these areas.

Reproduced from Ordnance Survey mapping with the permission of Ordnance Survey on behalf of the Controller of Her Majesty's Stationery Office. © Crown copyright. Unauthorised reproduction infringes Crown copyright and may lead to prosecution or civil proceedings. Nuneaton and Bedworth Borough Council Licence: 100018416 (2012)



REF	DATE	COMMENTS
A	Sept 2012	Draft
B	Nov 2012	Final
C		

## APPENDIX D

### DEPTH MAP - 1 IN 100 YEAR EVENT

**Development: AR/13/08H, AR/13/08I, P04, PDA5c**

This document is the property of Jeremy Benn Associates Ltd. It shall not be reproduced in whole or in part, nor disclosed to a third party, without the permission of Jeremy Benn Associates Ltd.

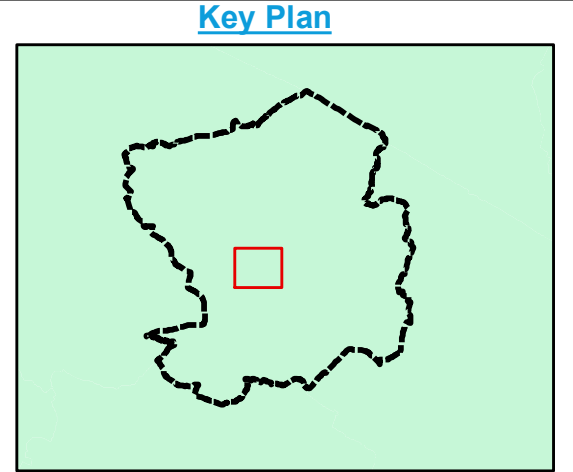
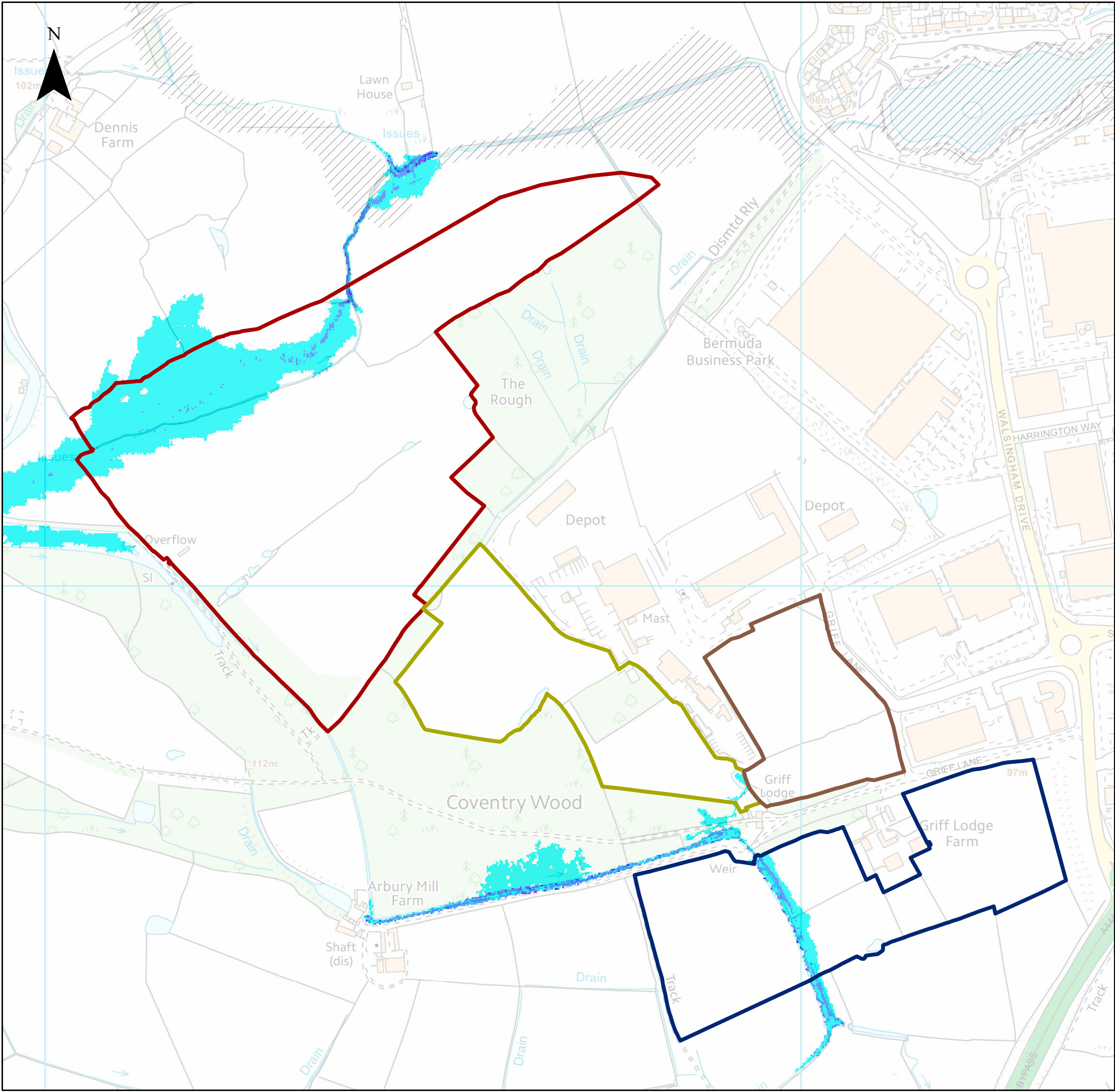

**Legend**

Nuneaton and Bedworth Borough

**Proposed Development Areas**

- PDA5c
- AR/13/08h
- AR/13/08i
- P04

**Velocity (m/s)**

- 0 - 0.2
- 0.2 - 0.5
- 0.5 - 1.0
- 1.0 - 2.0
- > 2.0

Unknown velocity rating

Note: Unknown Velocity Rating relates to areas within the 1 in 100 year flood extent for which there is no velocity rating available. Velocity modelling will be required as part of a detailed Flood Risk Assessment should development be undertaken in these areas.

Reproduced from Ordnance Survey mapping with the permission of Ordnance Survey on behalf of the Controller of Her Majesty's Stationery Office. © Crown copyright. Unauthorised reproduction infringes Crown copyright and may lead to prosecution or civil proceedings. Nuneaton and Bedworth Borough Council Licence: 100018416 (2012)



REF	DATE	COMMENTS
A	Sept 2012	Draft
B	Nov 2012	Final
C		

**APPENDIX D**

**VELOCITY MAP - 1 IN 100 YEAR EVENT**

**Development: PDA4**

This document is the property of Jeremy Benn Associates Ltd. It shall not be reproduced in whole or in part, nor disclosed to a third party, without the permission of Jeremy Benn Associates Ltd.





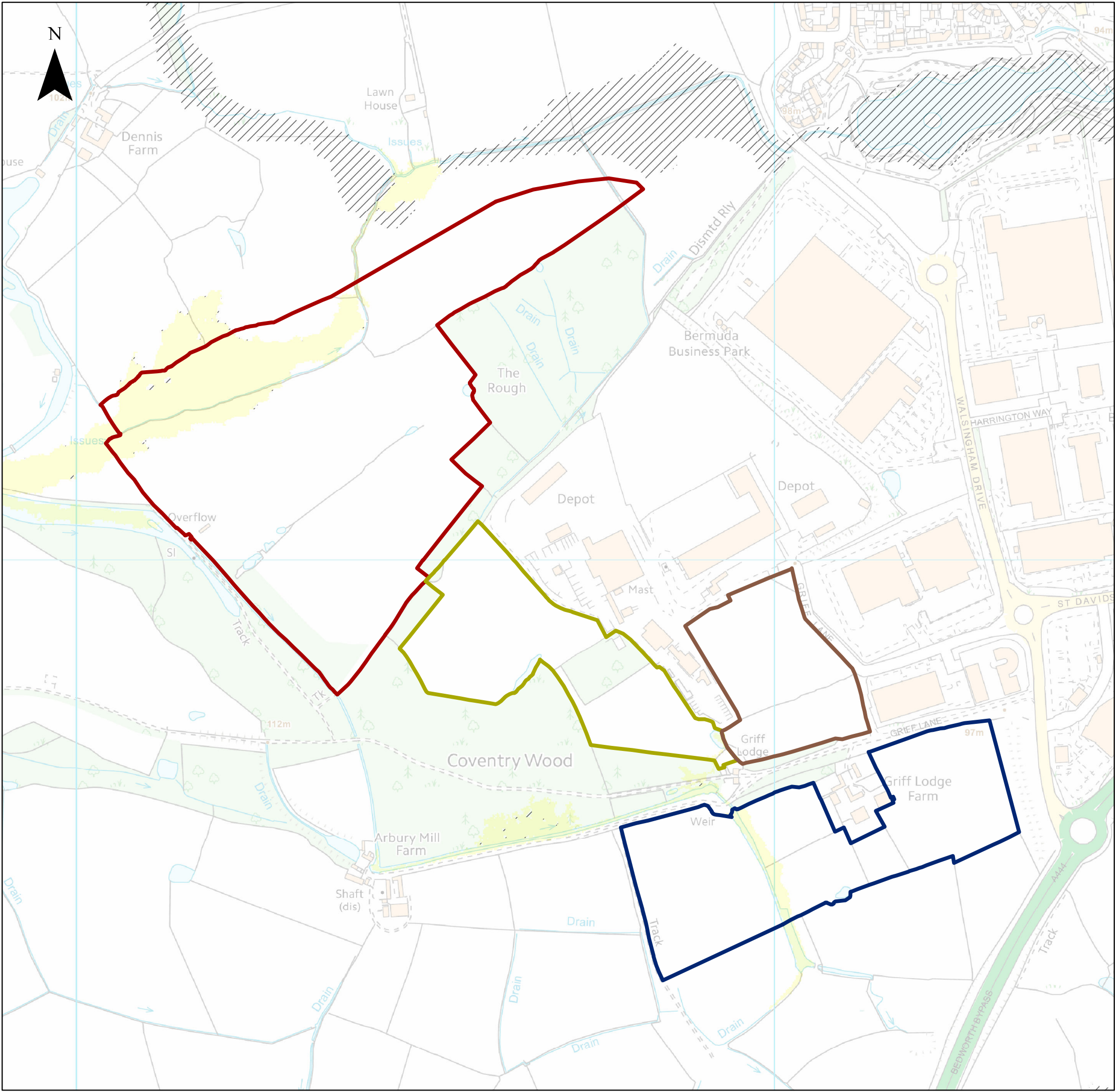



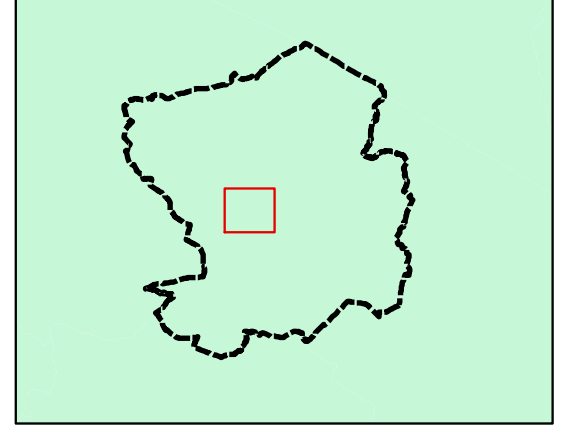







**Key Plan**



**Legend**

-  Nuneaton and Bedworth Borough
- Proposed Development Areas**
-  PDA5c
-  AR/13/08h
-  AR/13/08i
-  P04

- Hazard Rating**
-  Very low hazard - caution
-  Danger for some
-  Danger for most
-  Danger for all
-  Unknown hazard rating

Note: Unknown Hazard Rating relates to areas within the 1 in 100 year flood extent for which there is no hazard rating available. Hazard modelling will be required as part of a detailed Flood Risk Assessment should development be undertaken in these areas.

Reproduced from Ordnance Survey mapping with the permission of Ordnance Survey on behalf of the Controller of Her Majesty's Stationery Office. © Crown copyright. Unauthorised reproduction infringes Crown copyright and may lead to prosecution or civil proceedings. Nuneaton and Bedworth Borough Council Licence: 100018416 (2012)





REF	DATE	COMMENTS
A	Sept 2012	Draft
B	Nov 2012	Final
C		

**APPENDIX D**

**HAZARD MAP - 1 IN 100 YEAR EVENT**

**Developments: AR/13/08H, AR/13/08I, P04 & PDA5c**

This document is the property of Jeremy Benn Associates Ltd. It shall not be reproduced in whole or in part, nor disclosed to a third party, without the permission of Jeremy Benn Associates Ltd.





## D.2 PDA1 & PDA10

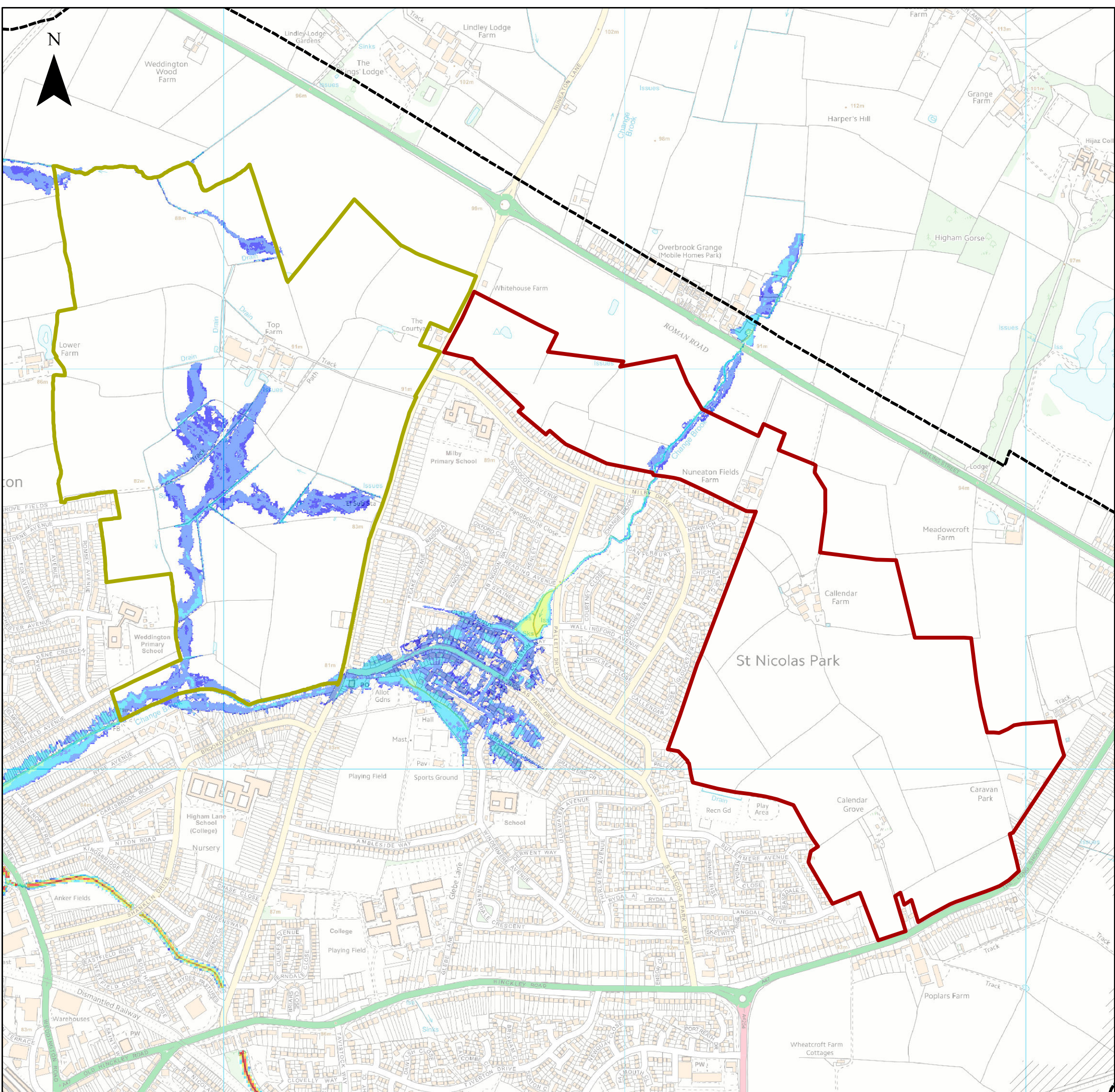

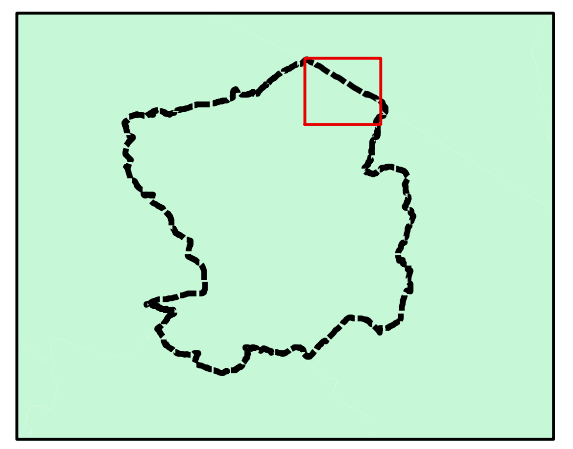

**Key Plan**



**Legend**

- Depth (m)**
- 0 - 0.01
  - 0.01 - 0.1
  - 0.1 - 0.5
  - 0.5 - 1.0
  - 1.0 - 1.5
  - 1.5 - 2.0
  - 2.0 - 2.5
  - 2.5 - 4.5
- Proposed Development Areas**
- Nuneaton and Bedworth Borough
  - Unknown depth rating
  - PDA 1
  - PDA10

Note: Unknown Depth Rating relates to areas within the 1 in 100 year flood extent for which there is no depth rating available.

Depth modelling will be required as part of a detailed Flood Risk Assessment should development be undertaken in these areas.

Reproduced from Ordnance Survey mapping with the permission of Ordnance Survey on behalf of the Controller of Her Majesty's Stationery Office. © Crown copyright. Unauthorised reproduction infringes Crown copyright and may lead to prosecution or civil proceedings. Nuneaton and Bedworth Borough Council Licence: 100018416 (2012)



REF	DATE	COMMENTS
A	Sept 2012	Draft
B	Nov 2012	Final
C		

**APPENDIX D**

**DEPTH MAP - 1 IN 100 YEAR EVENT**

Development: PDA1 & PDA10

This document is the property of Jeremy Benn Associates Ltd. It shall not be reproduced in whole or in part, nor disclosed to a third party, without the permission of Jeremy Benn Associates Ltd.



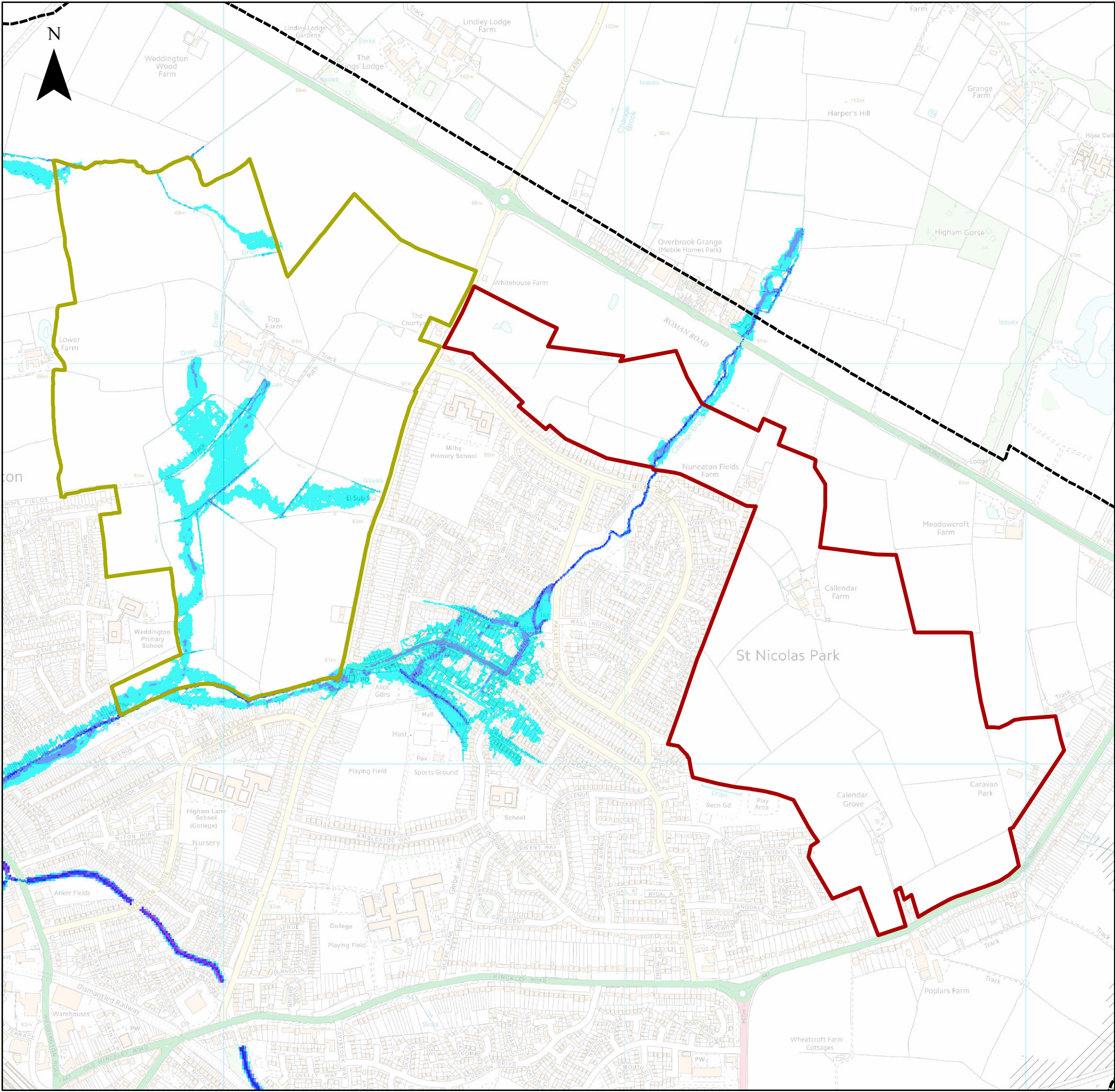

**Key Plan**

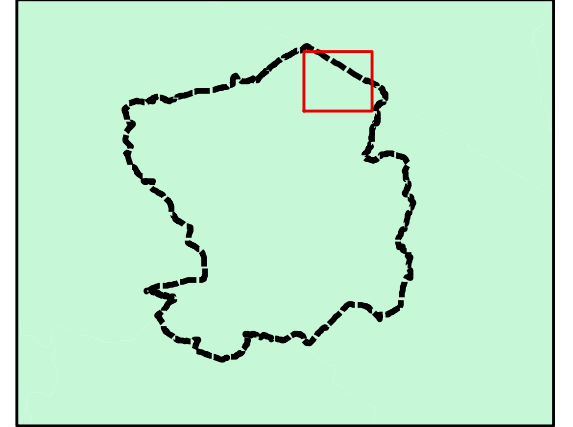

**Legend**

Nuneaton and Bedworth Borough

**Proposed Development Areas**

PDA 1

PDA10

**Velocity (m/s)**

0 - 0.2

0.2 - 0.5

0.5 - 1.0

1.0 - 2.0

> 2.0

Unknown velocity rating

Note: Unknown Velocity Rating relates to areas within the 1 in 100 year flood extent for which there is no velocity rating available. Velocity modelling will be required as part of a detailed Flood Risk Assessment should development be undertaken in these areas.

Reproduced from Ordnance Survey mapping with the permission of Ordnance Survey on behalf of the Controller of Her Majesty's Stationery Office. © Crown copyright. Unauthorised reproduction infringes Crown copyright and may lead to prosecution or civil proceedings. Nuneaton and Bedworth Borough Council Licence: 100018416 (2012)



REF	DATE	COMMENTS
A	Sept 2012	Draft
B	Nov 2012	Final
C		

**APPENDIX D**

**VELOCITY MAP - 1 IN 100 YEAR EVENT**

**Development: PDA1 & PDA10**

This document is the property of Jeremy Benn Associates Ltd. It shall not be reproduced in whole or in part, nor disclosed to a third party, without the permission of Jeremy Benn Associates Ltd.



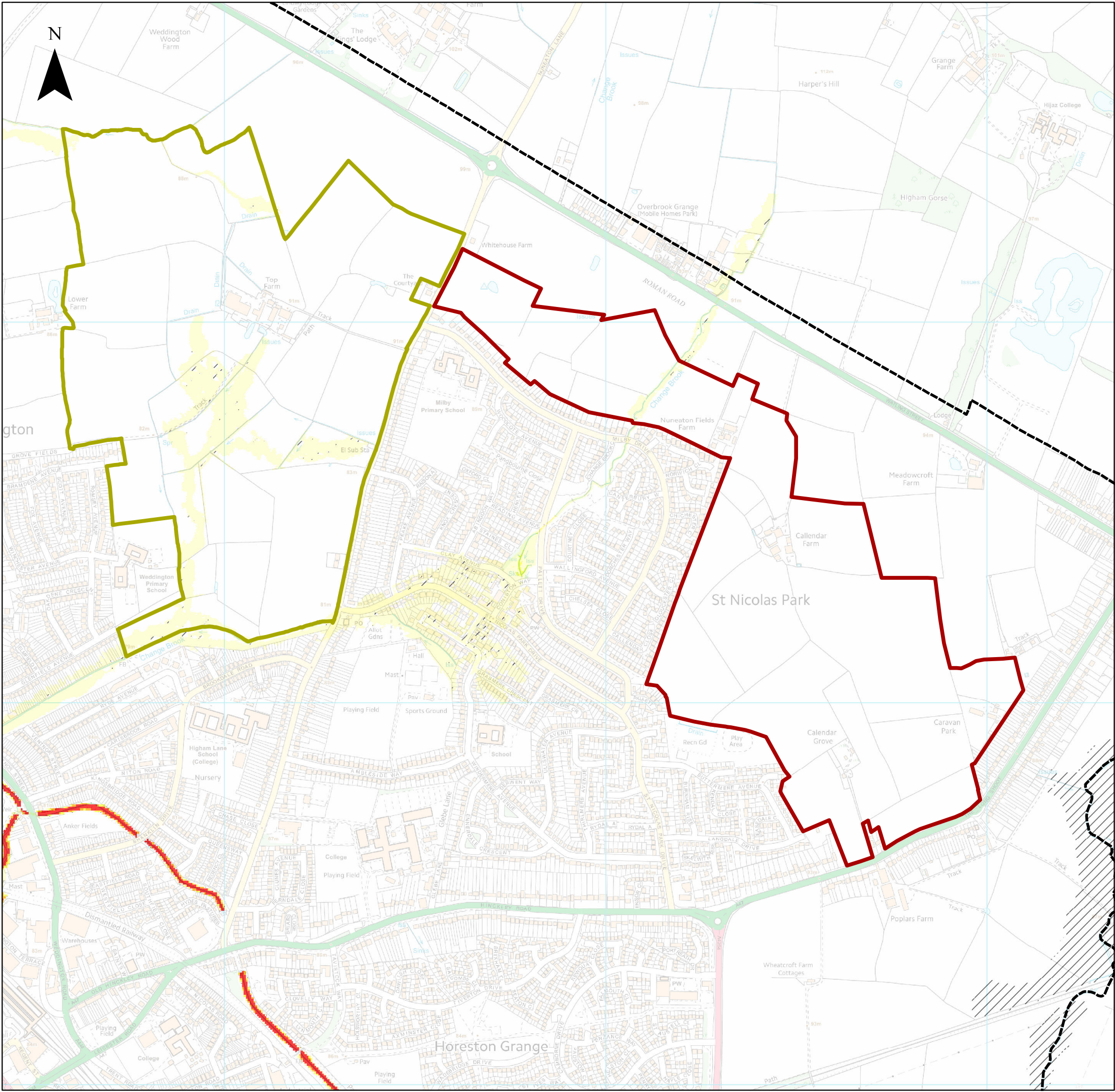

**Key Plan**

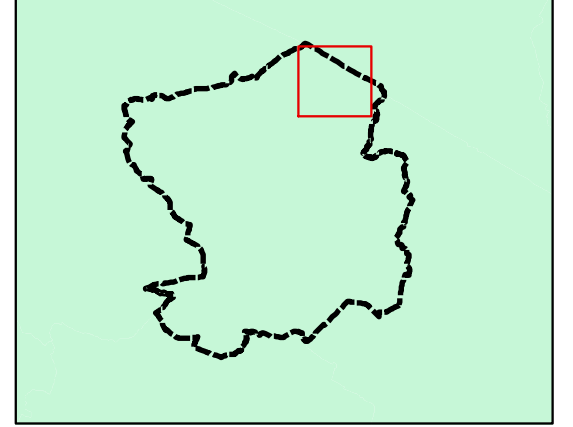

**Legend**

- Nuneaton and Bedworth Borough
- Proposed Development Areas**
- PDA 1
- PDA 10
- Hazard Rating**
- Very low hazard - caution
- Danger for some
- Danger for most
- Danger for all
- Unknown hazard rating

Note: Unknown Hazard Rating relates to areas within the 1 in 100 year flood extent for which there is no hazard rating available. Hazard modelling will be required as part of a detailed Flood Risk Assessment should development be undertaken in these areas.

Reproduced from Ordnance Survey mapping with the permission of Ordnance Survey on behalf of the Controller of Her Majesty's Stationery Office. © Crown copyright. Unauthorised reproduction infringes Crown copyright and may lead to prosecution or civil proceedings. Nuneaton and Bedworth Borough Council Licence: 100018416 (2012)



REF	DATE	COMMENTS
A	Sept 2012	Draft
B	Nov 2012	Final
C		

**APPENDIX D**

**HAZARD MAP - 1 IN 100 YEAR EVENT**

**Developments: PDA1 & PDA10**

This document is the property of Jeremy Benn Associates Ltd. It shall not be reproduced in whole or in part, nor disclosed to a third party, without the permission of Jeremy Benn Associates Ltd.



### D.3 PDA2a, PDa2b, PDa2c, PDA2d





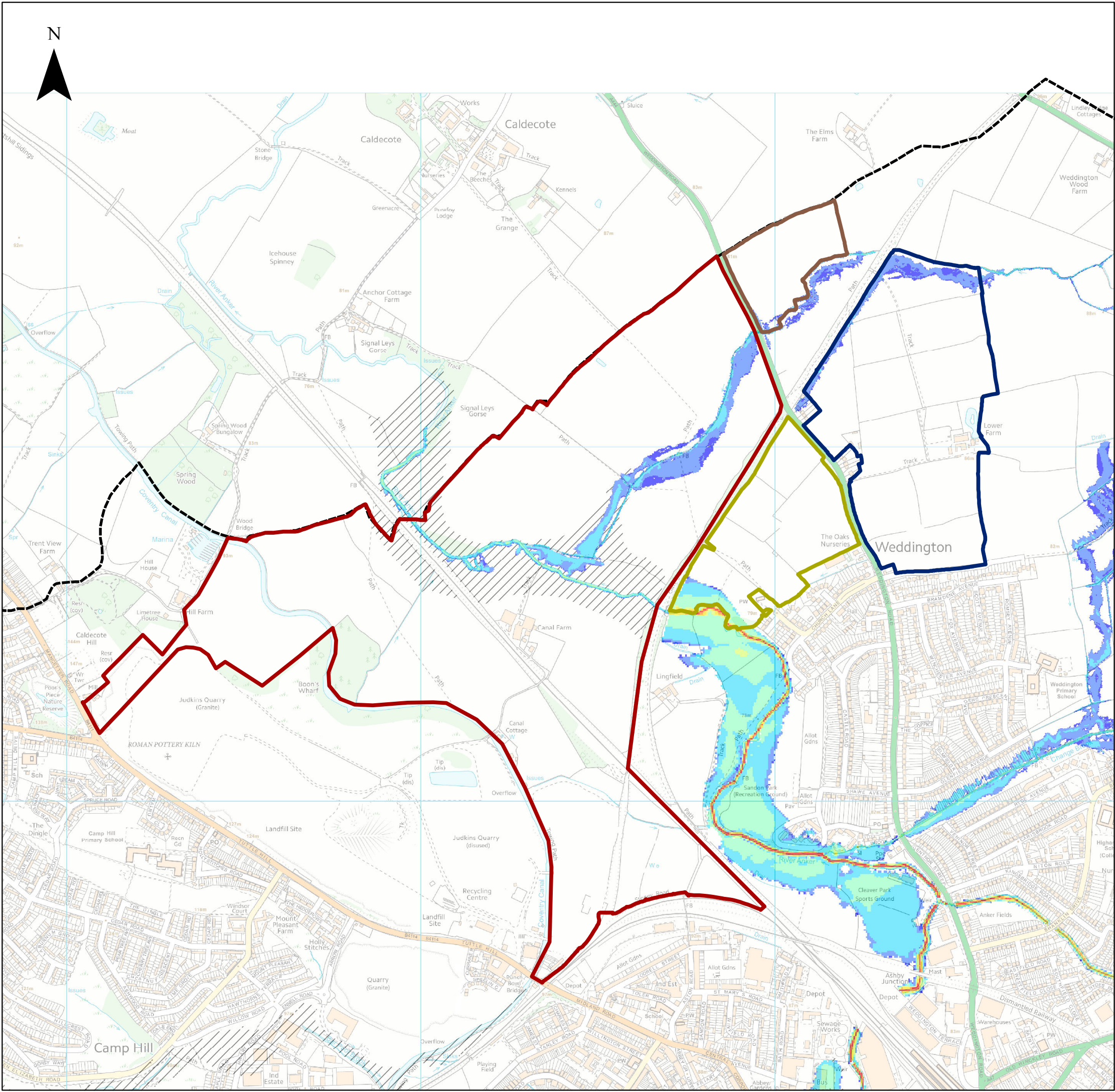

**Key Plan**

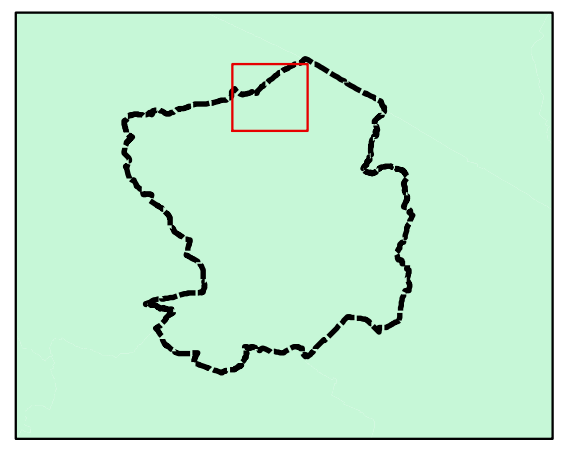

**Legend**

- Depth (m)**
- 0 - 0.01
  - 0.01 - 0.1
  - 0.1 - 0.5
  - 0.5 - 1.0
  - 1.0 - 1.5
  - 1.5 - 2.0
  - 2.0 - 2.5
  - 2.5 - 4.5
- Proposed Development Areas**
- Nuneaton and Bedworth Borough
  - Unknown depth rating
  - PDA2a
  - PDA2b
  - PDA2c
  - PDA2d

Note: Unknown Depth Rating relates to areas within the 1 in 100 year flood extent for which there is no depth rating available.

Depth modelling will be required as part of a detailed Flood Risk Assessment should development be undertaken in these areas.

Reproduced from Ordnance Survey mapping with the permission of Ordnance Survey on behalf of the Controller of Her Majesty's Stationery Office. © Crown copyright. Unauthorised reproduction infringes Crown copyright and may lead to prosecution or civil proceedings. Nuneaton and Bedworth Borough Council Licence: 100018416 (2012)



REF	DATE	COMMENTS
A	Sept 2012	Draft
B	Nov 2012	Final
C		

**APPENDIX D**

**DEPTH MAP - 1 IN 100 YEAR EVENT**

Development: PDA2a, PDA2b, PDA2c & PDA2d

This document is the property of Jeremy Benn Associates Ltd. It shall not be reproduced in whole or in part, nor disclosed to a third party, without the permission of Jeremy Benn Associates Ltd.



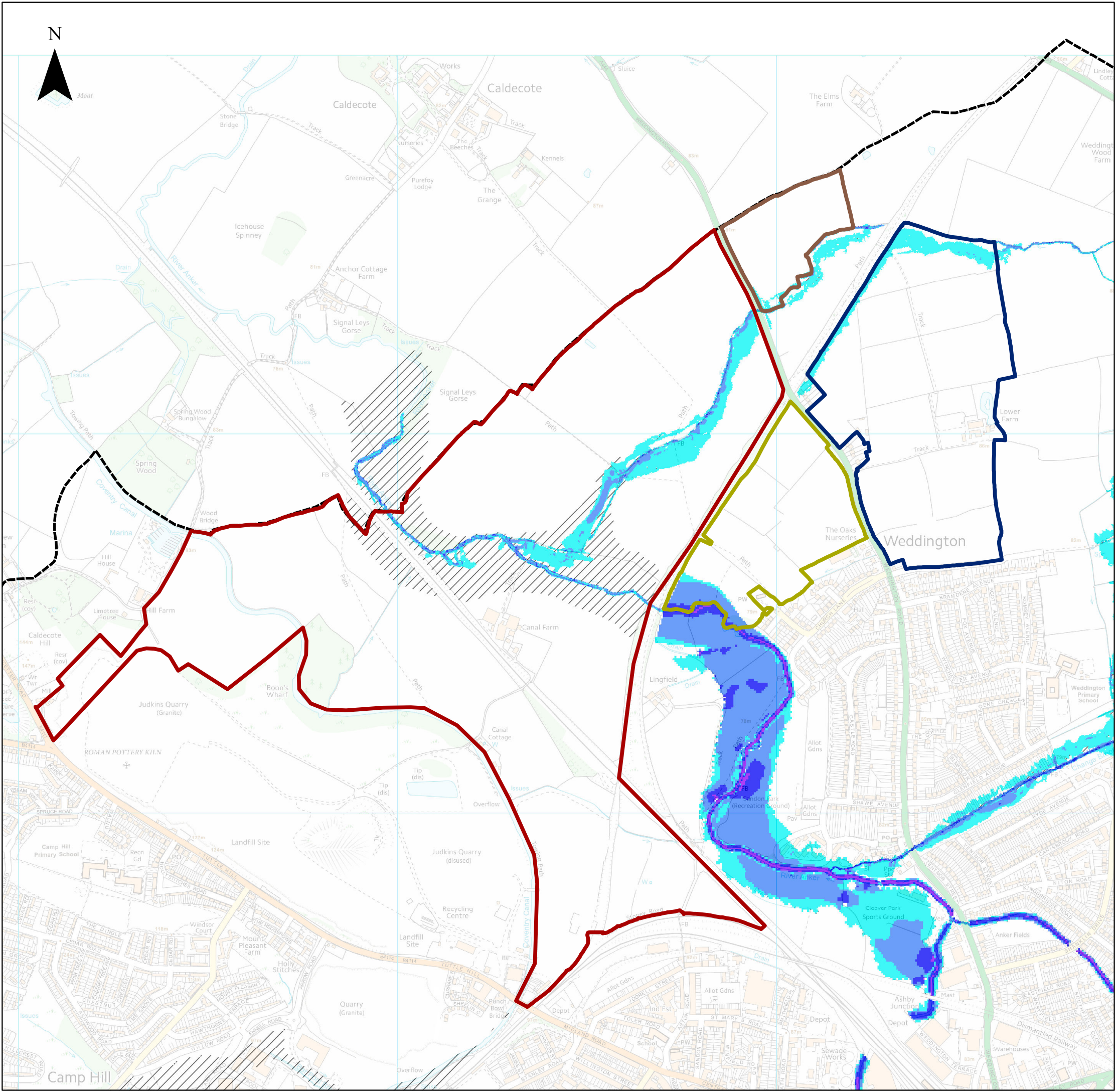

**Key Plan**

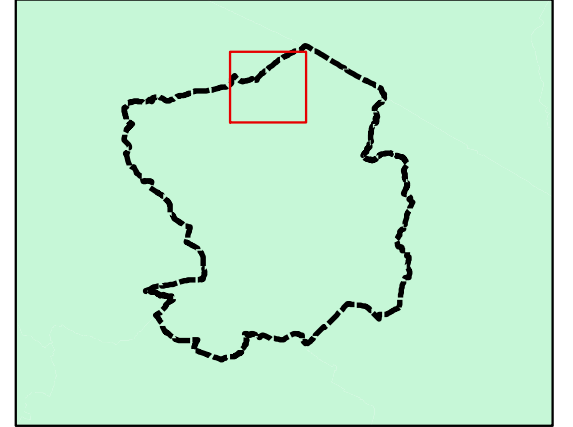

**Legend**

Nuneaton and Bedworth Borough

**Proposed Development Areas**

- PDA2a
- PDA2b
- PDA2c
- PDA2d

**Velocity (m/s)**

- 0 - 0.2
- 0.2 - 0.5
- 0.5 - 1.0
- 1.0 - 2.0
- > 2.0

Unknown velocity rating

Note: Unknown Velocity Rating relates to areas within the 1 in 100 year flood extent for which there is no velocity rating available. Velocity modelling will be required as part of a detailed Flood Risk Assessment should development be undertaken in these areas.

Reproduced from Ordnance Survey mapping with the permission of Ordnance Survey on behalf of the Controller of Her Majesty's Stationery Office. © Crown copyright. Unauthorised reproduction infringes Crown copyright and may lead to prosecution or civil proceedings. Nuneaton and Bedworth Borough Council Licence: 100018416 (2012)



REF	DATE	COMMENTS
A	Sept 2012	Draft
B	Nov 2012	Final
C		

**APPENDIX D**

**VELOCITY MAP - 1 IN 100 YEAR EVENT**

**Development: PDA2a, PDA2b, PDA2c & PDA2d**

This document is the property of Jeremy Benn Associates Ltd. It shall not be reproduced in whole or in part, nor disclosed to a third party, without the permission of Jeremy Benn Associates Ltd.



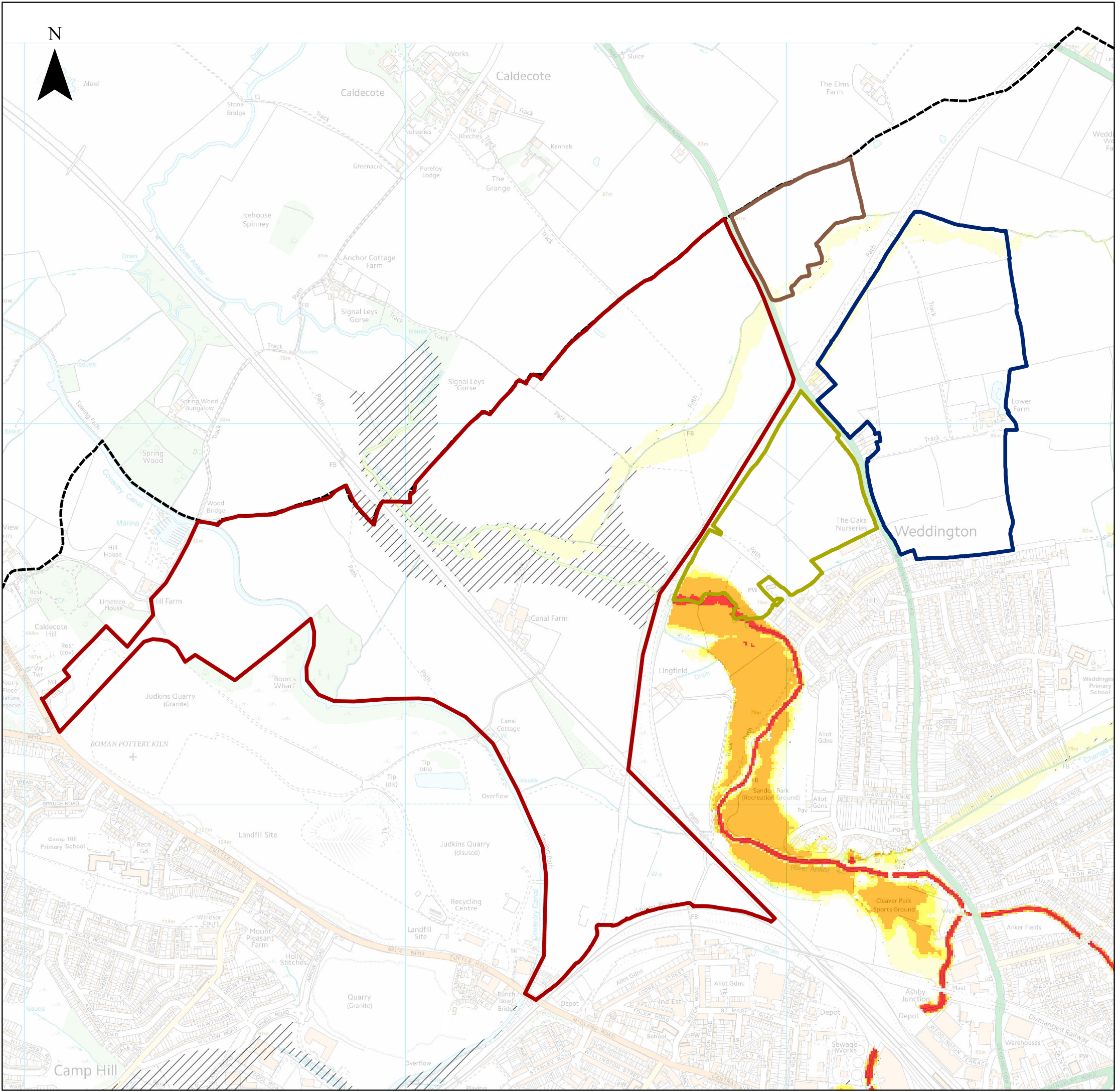



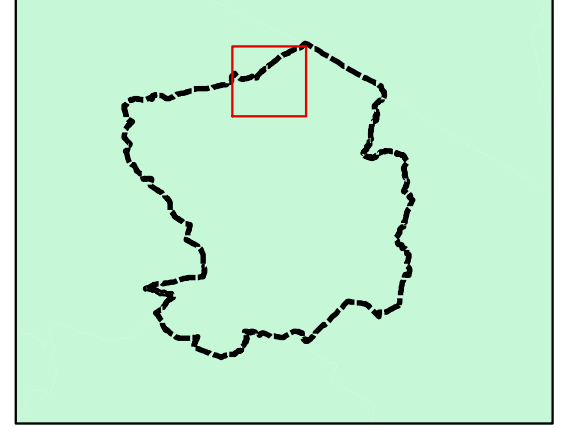





**Key Plan**



**Legend**

-  Nuneaton and Bedworth Borough
- Proposed Development Areas**
-  PDA2a
-  PDA2b
-  PDA2c
-  PDA2d

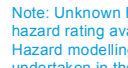
- Hazard Rating**
-  Very low hazard - caution
-  Danger for some
-  Danger for most
-  Danger for all
-  Unknown hazard rating

Note: Unknown Hazard Rating relates to areas within the 1 in 100 year flood extent for which there is no hazard rating available. Hazard modelling will be required as part of a detailed Flood Risk Assessment should development be undertaken in these areas.

Reproduced from Ordnance Survey mapping with the permission of Ordnance Survey on behalf of the Controller of Her Majesty's Stationery Office. © Crown copyright. Unauthorised reproduction infringes Crown copyright and may lead to prosecution or civil proceedings. Nuneaton and Bedworth Borough Council Licence: 100018416 (2012)



REF	DATE	COMMENTS
A	Sept 2012	Draft
B	Nov 2012	Final
C		

**APPENDIX D**

**HAZARD MAP - 1 IN 100 YEAR EVENT**

**Developments: PDA2a, PDA 2b, PDA2c & PDA 2d**

This document is the property of Jeremy Benn Associates Ltd. It shall not be reproduced in whole or in part, nor disclosed to a third party, without the permission of Jeremy Benn Associates Ltd.



## D.4 PDA4



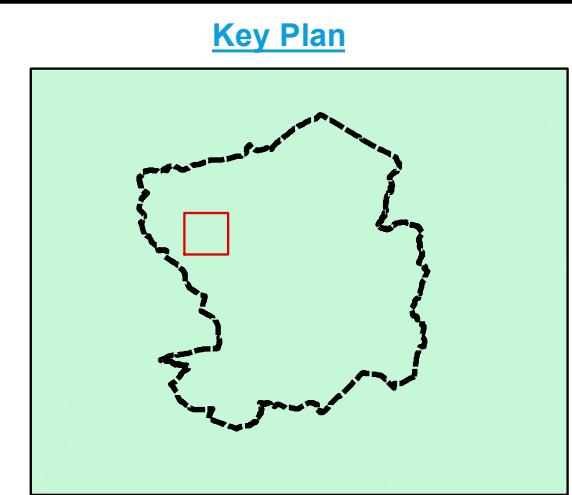
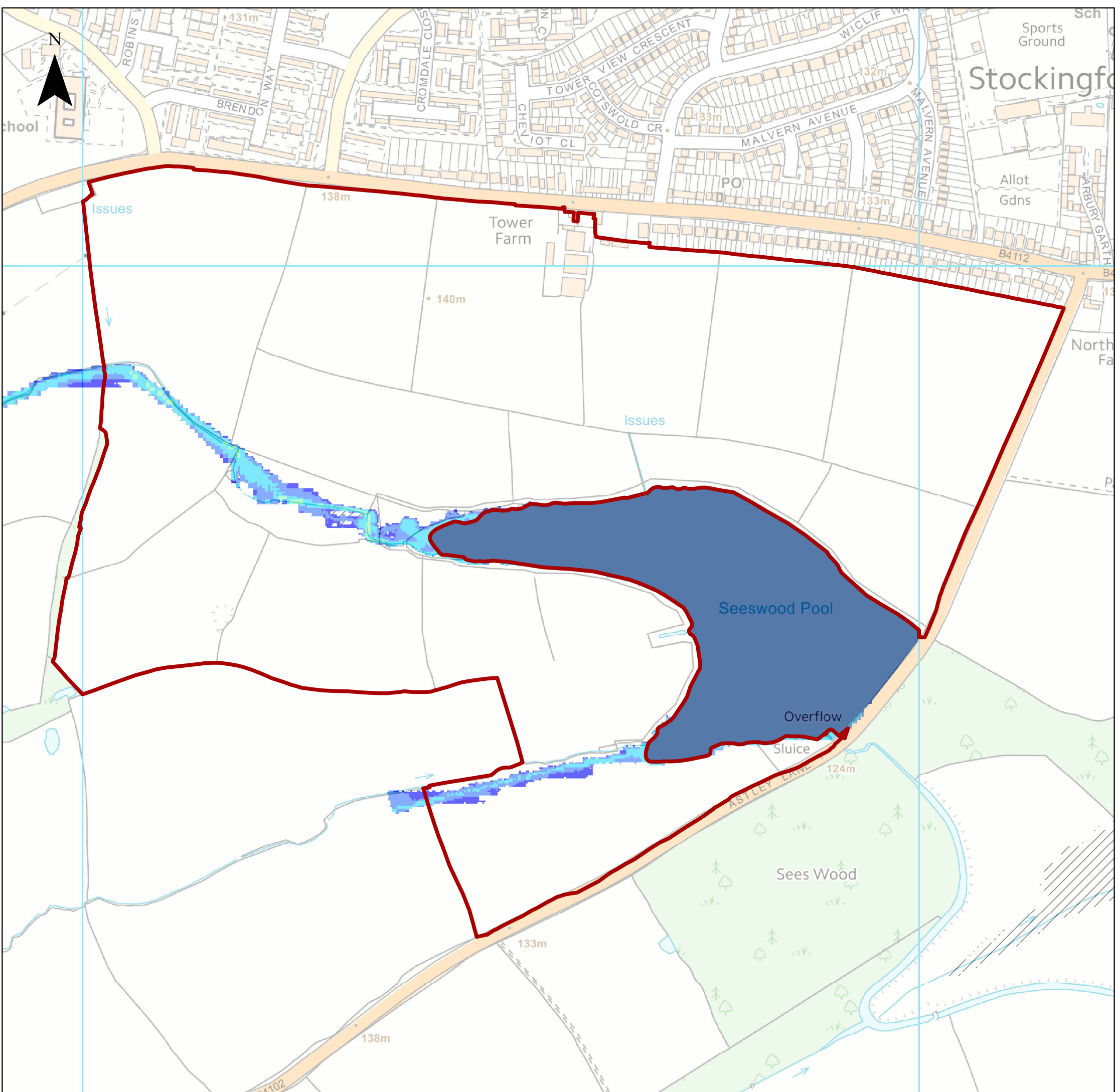

### Legend

**Depth (m)**

- 0 - 0.01
- 0.01 - 0.1
- 0.1 - 0.5
- 0.5 - 1.0
- 1.0 - 1.5
- 1.5 - 2.0
- 2.0 - 2.5
- 2.5 - 4.5

**Proposed Development Areas**

- Nuneaton and Bedworth Borough
- Unknown depth rating
- Seeswood Pool
- PDA4

Note: Unknown Depth Rating relates to areas within the 1 in 100 year flood extent for which there is no depth rating available.

Depth modelling will be required as part of a detailed Flood Risk Assessment should development be undertaken in these areas.

Reproduced from Ordnance Survey mapping with the permission of Ordnance Survey on behalf of the Controller of Her Majesty's Stationery Office. © Crown copyright. Unauthorised reproduction infringes Crown copyright and may lead to prosecution or civil proceedings. Nuneaton and Bedworth Borough Council Licence: 100018416 (2012)



REF	DATE	COMMENTS
A	Sept 2012	Draft
B	Nov 2012	Final
C		

## APPENDIX D



### DEPTH MAP - 1 IN 100 YEAR EVENT

Development: PDA4

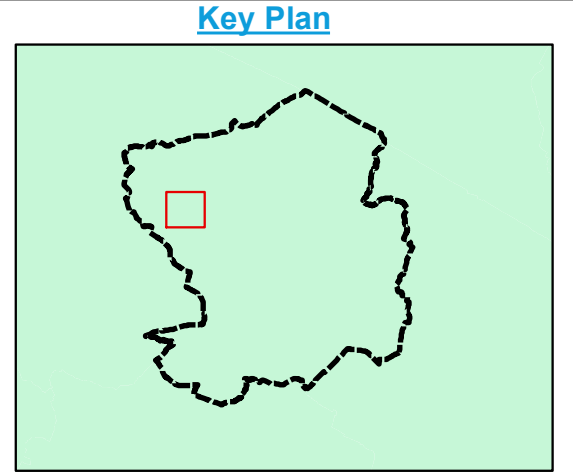
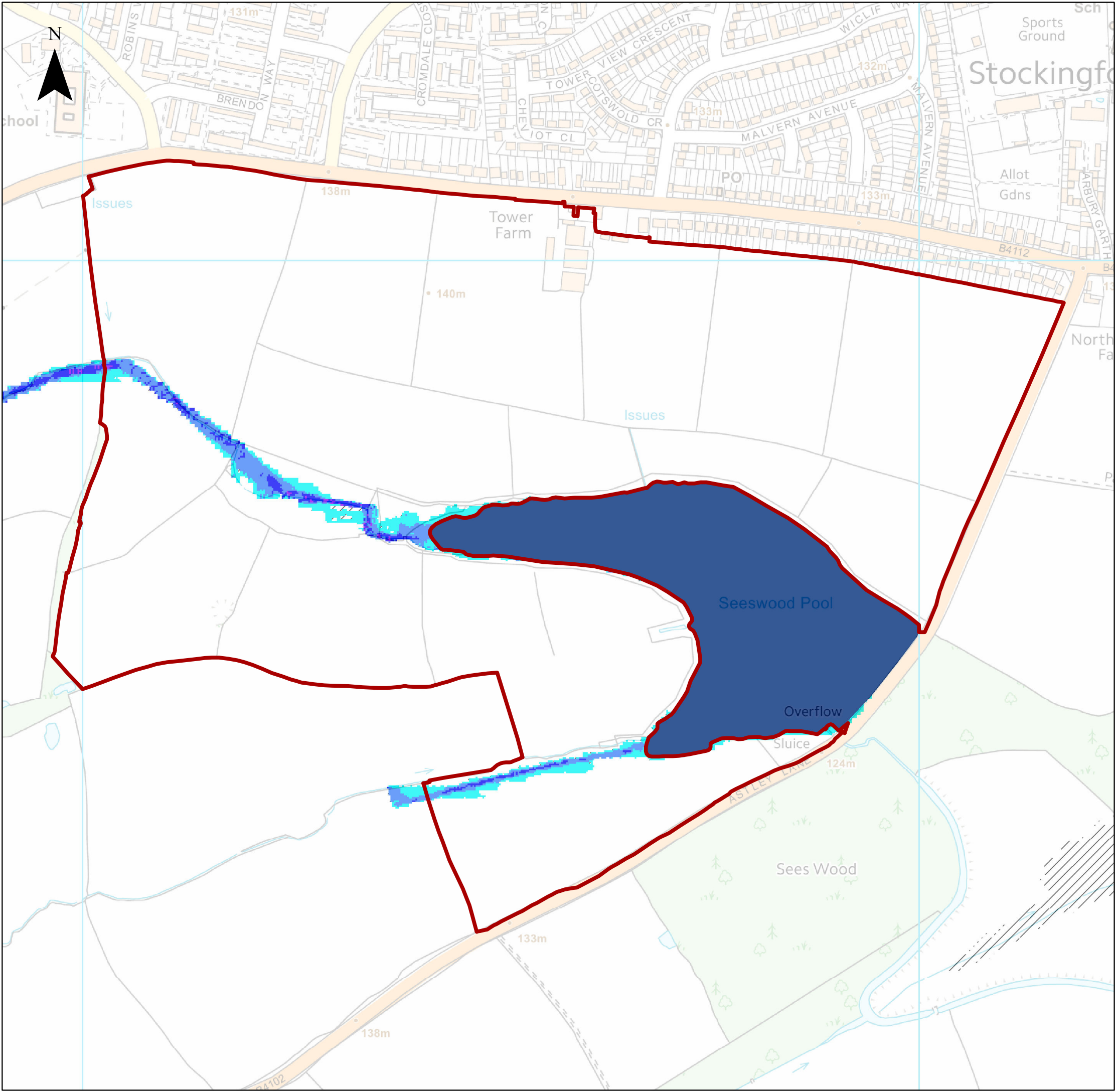
This document is the property of Jeremy Benn Associates Ltd. It shall not be reproduced in whole or in part, nor disclosed to a third party, without the permission of Jeremy Benn Associates Ltd.







**Legend**

-  Nuneaton and Bedworth Borough
-  Seeswood Pool

**Proposed Development Areas**

-  PDA4

**Velocity (m/s)**

-  0 - 0.2
-  0.2 - 0.5
-  0.5 - 1.0
-  1.0 - 2.0
-  > 2.0

-  Unknown velocity rating

Note: Unknown Velocity Rating relates to areas within the 1 in 100 year flood extent for which there is no velocity rating available. Velocity modelling will be required as part of a detailed Flood Risk Assessment should development be undertaken in these areas.

Reproduced from Ordnance Survey mapping with the permission of Ordnance Survey on behalf of the Controller of Her Majesty's Stationery Office. © Crown copyright. Unauthorised reproduction infringes Crown copyright and may lead to prosecution or civil proceedings. Nuneaton and Bedworth Borough Council Licence: 100018416 (2012)



REF	DATE	COMMENTS
A	Sept 2012	Draft
B	Nov 2012	Final
C		

**APPENDIX D**

**VELOCITY MAP - 1 IN 100 YEAR EVENT**

Development: PDA4

This document is the property of Jeremy Benn Associates Ltd. It shall not be reproduced in whole or in part, nor disclosed to a third party, without the permission of Jeremy Benn Associates Ltd.



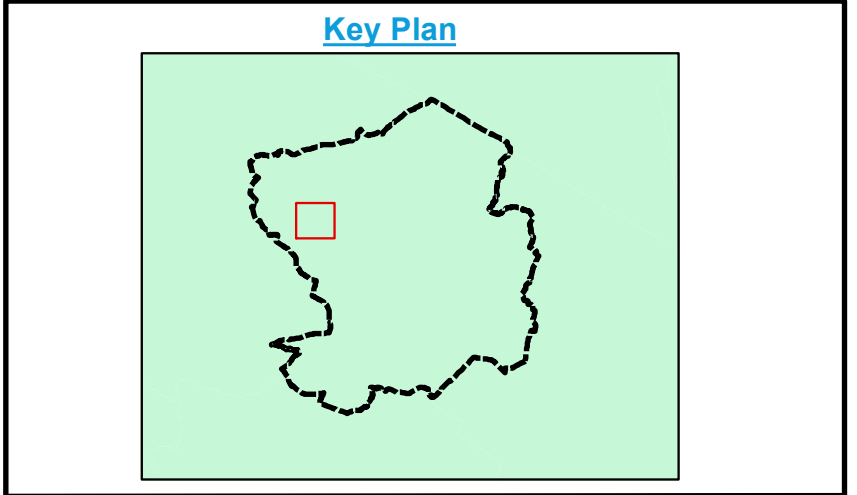
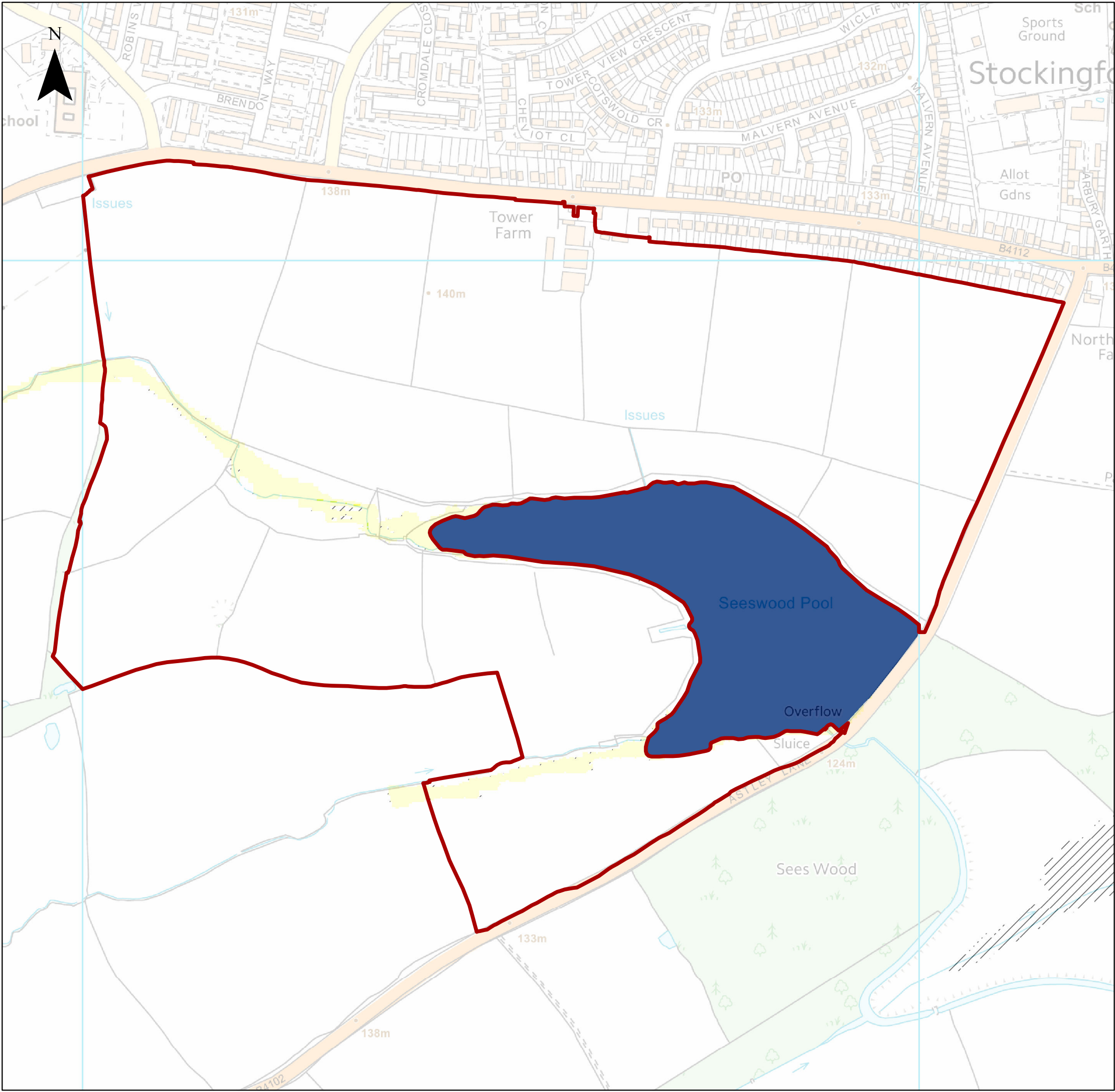

### Legend

- Nuneaton and Bedworth Borough
- Seeswood Pool
- Proposed Development Areas**
- PDA4
- Hazard Rating**
- Very low hazard - caution
- Danger for some
- Danger for most
- Danger for all
- Unknown hazard rating

Note: Unknown Hazard Rating relates to areas within the 1 in 100 year flood extent for which there is no hazard rating available. Hazard modelling will be required as part of a detailed Flood Risk Assessment should development be undertaken in these areas.

Reproduced from Ordnance Survey mapping with the permission of Ordnance Survey on behalf of the Controller of Her Majesty's Stationery Office. © Crown copyright. Unauthorised reproduction infringes Crown copyright and may lead to prosecution or civil proceedings. Nuneaton and Bedworth Borough Council Licence: 100018416 (2012)



REF	DATE	COMMENTS
A	Sept 2012	Draft
B	Nov 2012	Final
C		

## APPENDIX D

### HAZARD MAP - 1 IN 100 YEAR EVENT

Developments: PDA4

This document is the property of Jeremy Benn Associates Ltd. It shall not be reproduced in whole or in part, nor disclosed to a third party, without the permission of Jeremy Benn Associates Ltd.



## D.5 PDA6



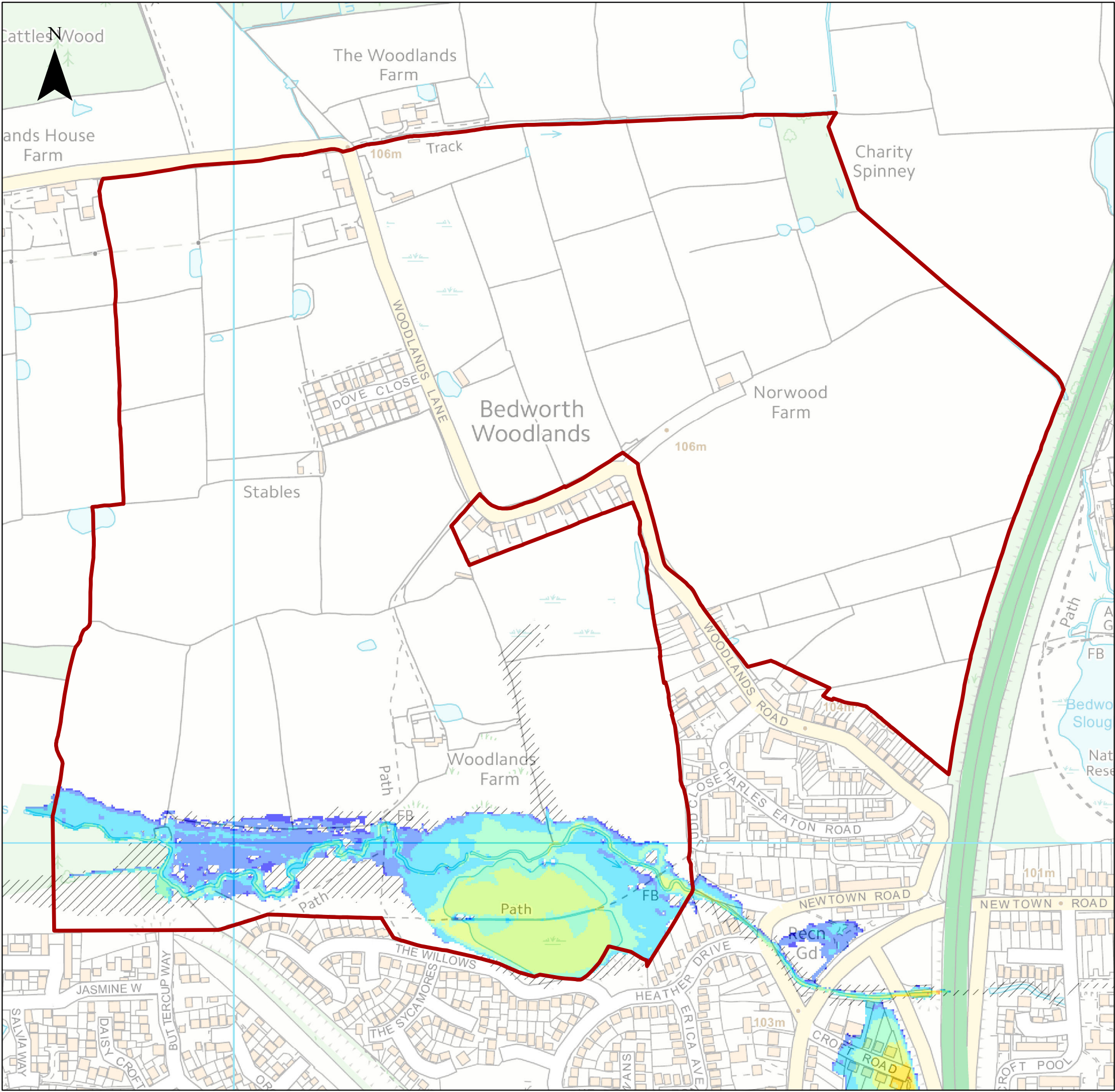

**Key Plan**

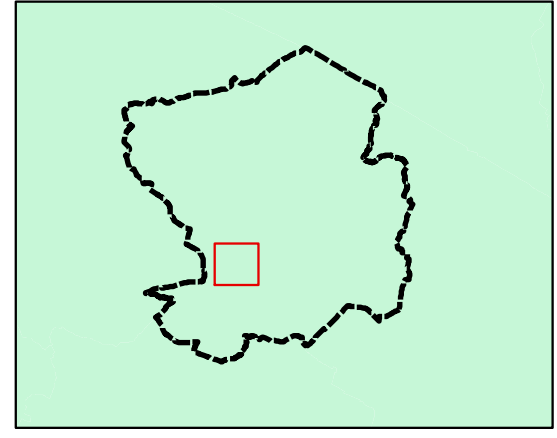

**Legend**

- Depth (m)**
- 0 - 0.01
  - 0.01 - 0.1
  - 0.1 - 0.5
  - 0.5 - 1.0
  - 1.0 - 1.5
  - 1.5 - 2.0
  - 2.0 - 2.5
  - 2.5 - 4.5
- Proposed Development Areas**
- Nuneaton and Bedworth Borough
  - Unknown depth rating
  - PDA6

Note: Unknown Depth Rating relates to areas within the 1 in 100 year flood extent for which there is no depth rating available.

Depth modelling will be required as part of a detailed Flood Risk Assessment should development be undertaken in these areas.

Reproduced from Ordnance Survey mapping with the permission of Ordnance Survey on behalf of the Controller of Her Majesty's Stationery Office. © Crown copyright. Unauthorised reproduction infringes Crown copyright and may lead to prosecution or civil proceedings. Nuneaton and Bedworth Borough Council Licence: 100018416 (2012)



REF	DATE	COMMENTS
A	Sept 2012	Draft
B	Nov 2012	Final
C		

**APPENDIX D**

**DEPTH MAP - 1 IN 100 YEAR EVENT**

Development: PDA6

This document is the property of Jeremy Benn Associates Ltd. It shall not be reproduced in whole or in part, nor disclosed to a third party, without the permission of Jeremy Benn Associates Ltd.



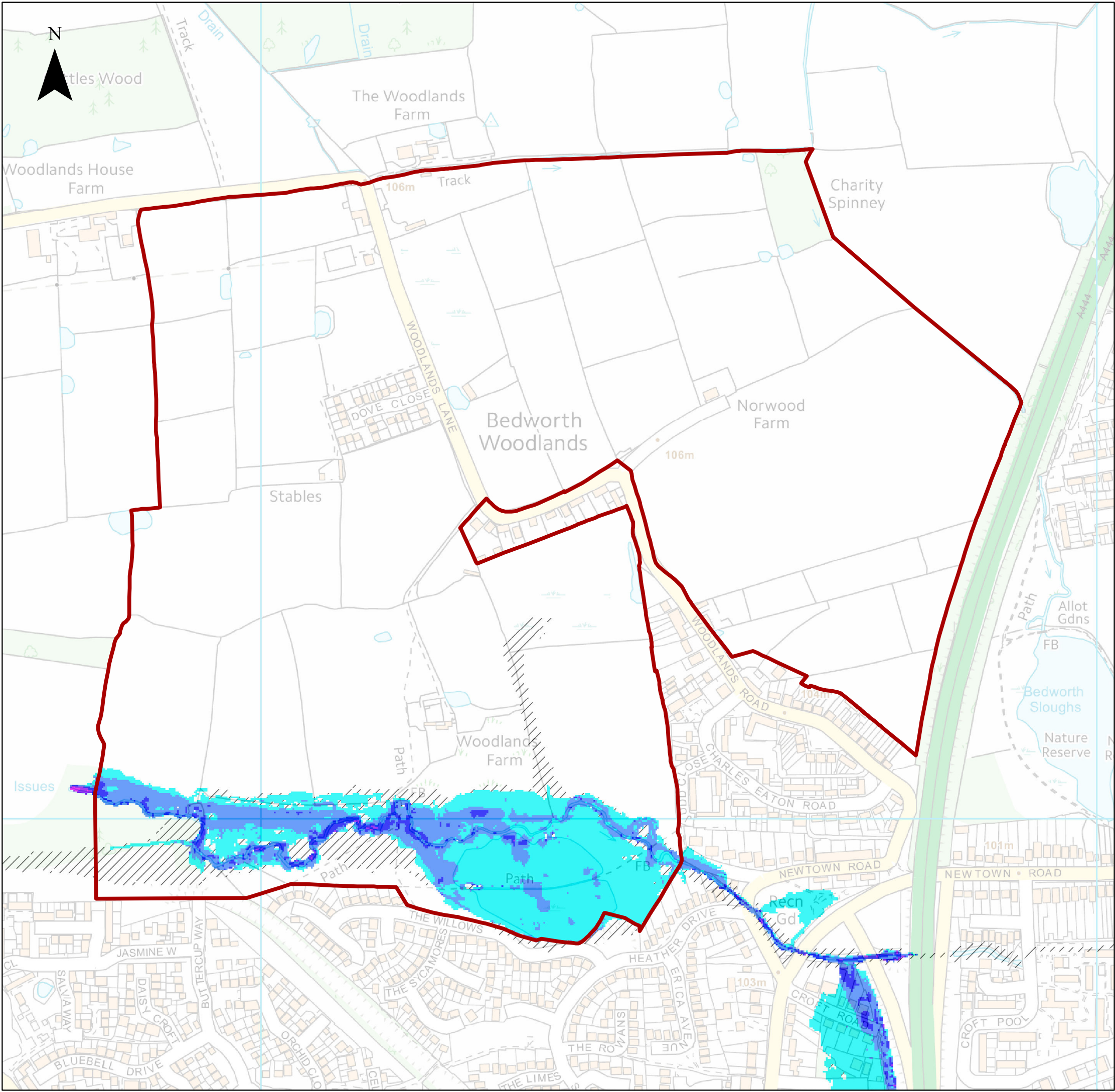

**Key Plan**

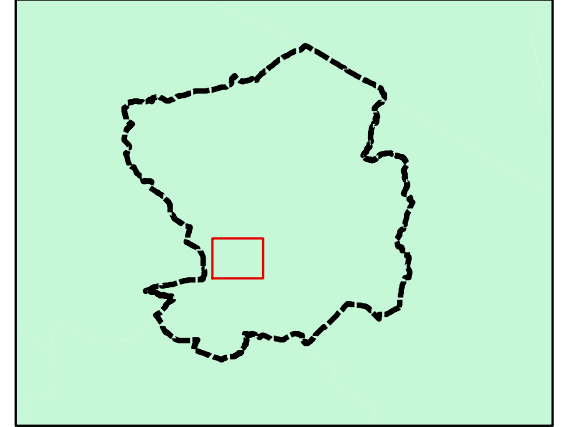

**Legend**

Nuneaton and Bedworth Borough

**Proposed Development Areas**

PDA6

**Velocity (m/s)**

0 - 0.2

0.2 - 0.5

0.5 - 1.0

1.0 - 2.0

> 2.0

Unknown velocity rating

Note: Unknown Velocity Rating relates to areas within the 1 in 100 year flood extent for which there is no velocity rating available. Velocity modelling will be required as part of a detailed Flood Risk Assessment should development be undertaken in these areas.

Reproduced from Ordnance Survey mapping with the permission of Ordnance Survey on behalf of the Controller of Her Majesty's Stationery Office. © Crown copyright. Unauthorised reproduction infringes Crown copyright and may lead to prosecution or civil proceedings. Nuneaton and Bedworth Borough Council Licence: 100018416 (2012)



REF	DATE	COMMENTS
A	Sept 2012	Draft
B	Nov 2012	Final
C		

**APPENDIX D**

**VELOCITY MAP - 1 IN 100 YEAR EVENT**

Development: PDA6

This document is the property of Jeremy Benn Associates Ltd. It shall not be reproduced in whole or in part, nor disclosed to a third party, without the permission of Jeremy Benn Associates Ltd.



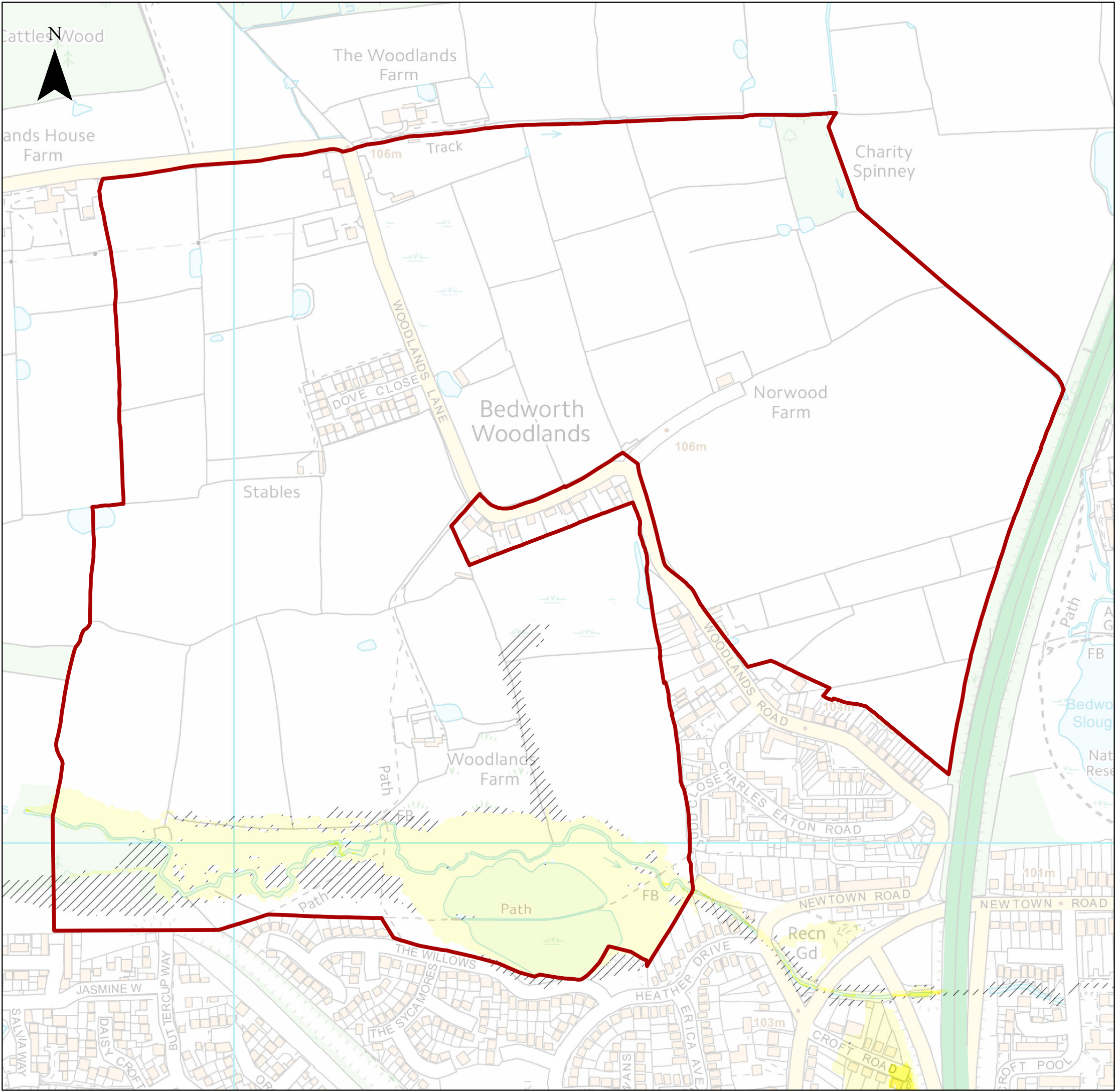

**Key Plan**

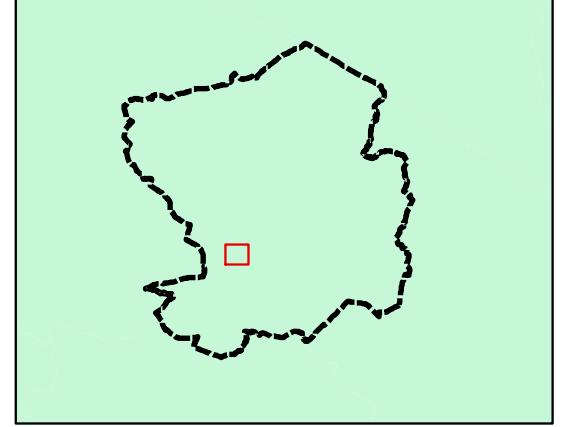

**Legend**

- Nuneaton and Bedworth Borough
- Proposed Development Areas**
- PDA6
- Hazard Rating**
- Very low hazard - caution
- Danger for some
- Danger for most
- Danger for all
- Unknown hazard rating

Note: Unknown Hazard Rating relates to areas within the 1 in 100 year flood extent for which there is no hazard rating available. Hazard modelling will be required as part of a detailed Flood Risk Assessment should development be undertaken in these areas.

Reproduced from Ordnance Survey mapping with the permission of Ordnance Survey on behalf of the Controller of Her Majesty's Stationery Office. © Crown copyright. Unauthorised reproduction infringes Crown copyright and may lead to prosecution or civil proceedings. Nuneaton and Bedworth Borough Council Licence: 100018416 (2012)



REF	DATE	COMMENTS
A	Sept 2012	Draft
B	Nov 2012	Final
C		

**APPENDIX D**

**HAZARD MAP - 1 IN 100 YEAR EVENT**

Developments: PDA6

This document is the property of Jeremy Benn Associates Ltd. It shall not be reproduced in whole or in part, nor disclosed to a third party, without the permission of Jeremy Benn Associates Ltd.



**JBA**  
consulting

Offices at

**Atherstone**

**Doncaster**

**Edinburgh**

**Haywards Heath**

**Limerick**

**Newcastle upon Tyne**

**Newport**

**Saltaire**

**Skipton**

**Tadcaster**

**Thirsk**

**Wallingford**

**Warrington**

Registered Office

**South Barn**

**Broughton Hall**

**SKIPTON**

**North Yorkshire**

**BD23 3AE**

t:+44(0)1756 799919

e:[info@jbaconsulting.com](mailto:info@jbaconsulting.com)

Jeremy Benn Associates Ltd  
**Registered in England 3246693**



Visit our website  
[www.jbaconsulting.com](http://www.jbaconsulting.com)