

APPENDIX 1: SOURCES CONSULTED

Bibliography

Martin, H.R., 2002, *Moat House, Chasewood Lodge Residential Home, McDonnell Drive, Exhall, Warwickshire: Archaeological Evaluation Phase 1* Unpublished client report

VCH 4, 1947, *Victoria County History of Warwickshire: Volume 4: Hemlingford Hundred*

VCH 5, 1949, *Victoria County History of Warwickshire: Volume 5: Kington Hundred*

VCH 6, 1951, *Victoria County History of Warwickshire: Volume 6: Kingtlow Hundred*

VCH, 8, 1969, *Victoria County History of Warwickshire: Volume 8: The City of Coventry and Borough of Warwick*

West Midlands Annual Archaeological News-Sheet No. 3 1960

West Midlands Annual Archaeological News-Sheet No. 4 1961

Maps

Greenwood's Map of Warwickshire (1822)

Ordnance Survey 1st Edition Maps of Warwickshire (1:2500) 1886

Ordnance Survey 2nd Edition Maps of Warwickshire (1:2500) 1898

Ordnance Survey Maps of Warwickshire (1:2500) 1924 Edition

Ordnance Survey Maps of Warwickshire (1:2500) 1952 Edition

Ordnance Survey Maps of Warwickshire (1:2500) 1961 Edition

Ordnance Survey Maps of Warwickshire (1:2500) 1981 Edition

Other Sources

Warwickshire County Council Aerial Photographic Collection

Warwickshire Historic Environment Record

Oxford Archaeology

National Monuments Record: National Aerial Photography Library & Records

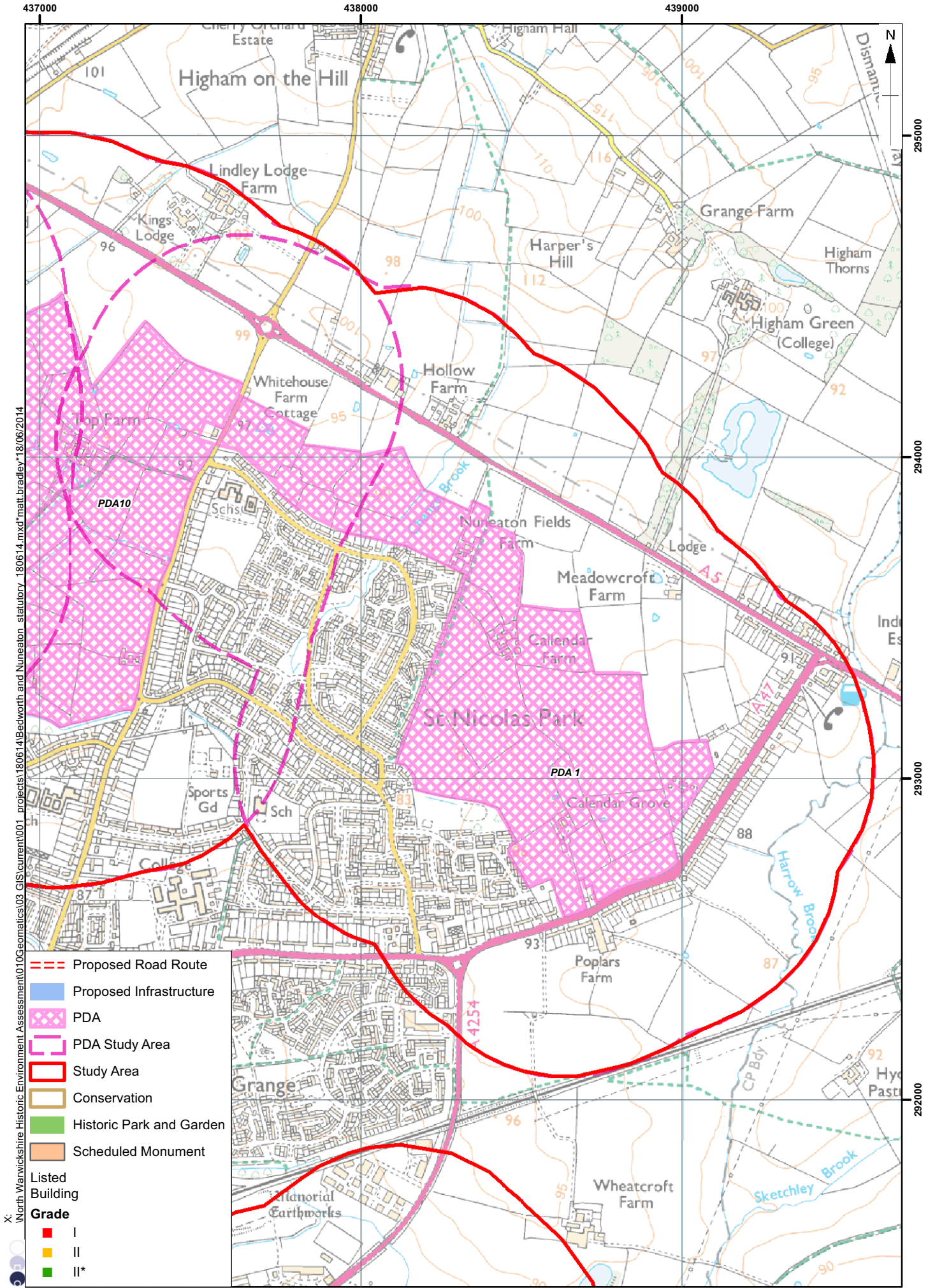

X:\North Warwickshire Historic Environment Assessment\010\Geomatics\03_CIS\current\001_projects\180614_Bedworth and Nuneaton_statutory_180614.mxd\matt.bradley*18/06/2014

Contains Ordnance Survey data © Crown copyright and database right 2013

Figure 1: PDA 1 Statutory sites

0 1,000 m

1:15,000@A4

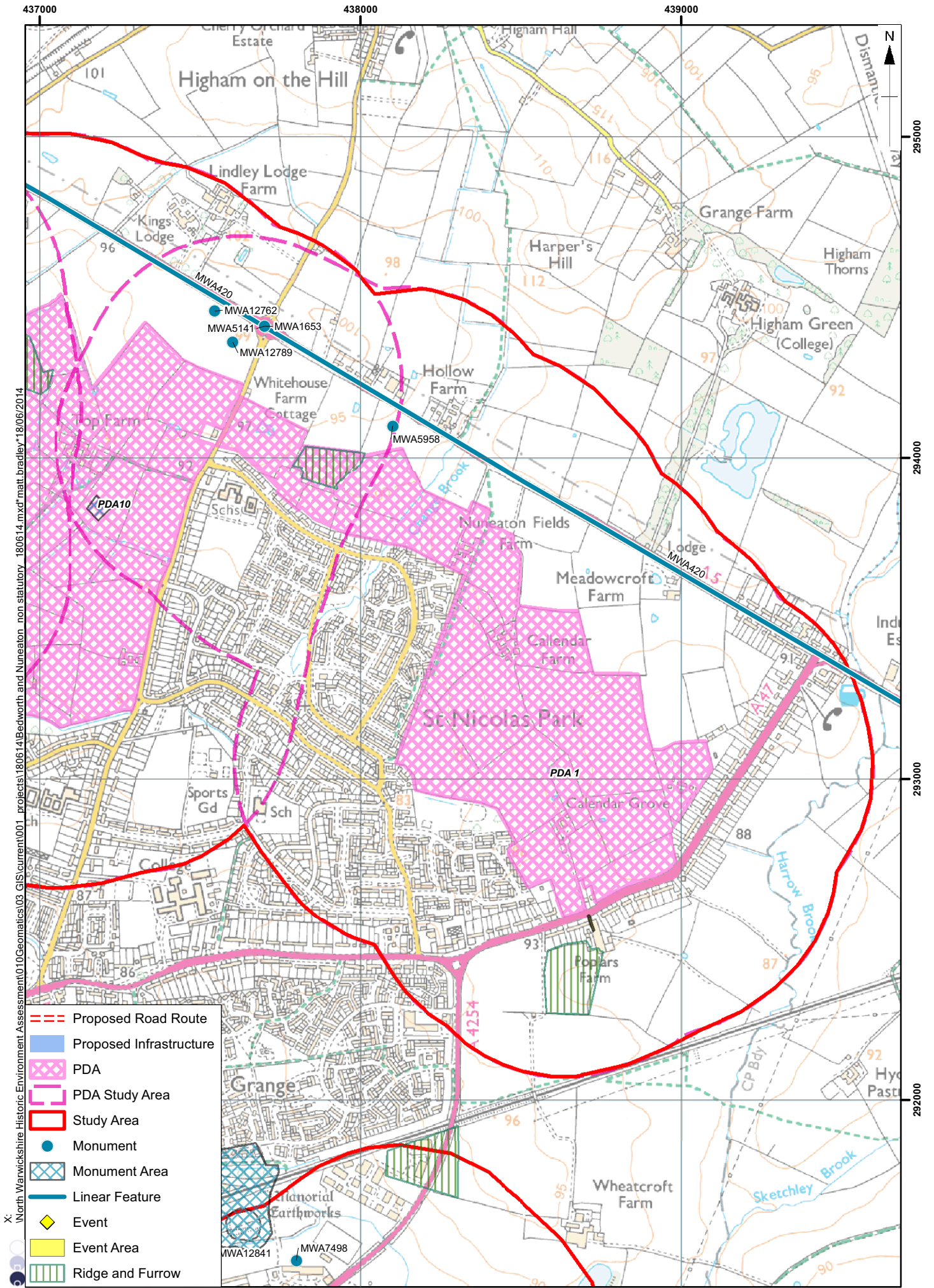

Contains Ordnance Survey data © Crown copyright and database right 2013

Figure 2: PDA 1 Non-Statutory sites

0 950 m

1:15,000@A4

X:\North Warwickshire Historic Environment Assessment\010\Geomatics\03_CIS\current\001_projects\180614_Bedworth and Nuneaton_non statutory_180614.mxd matt.bradley*18/06/2014

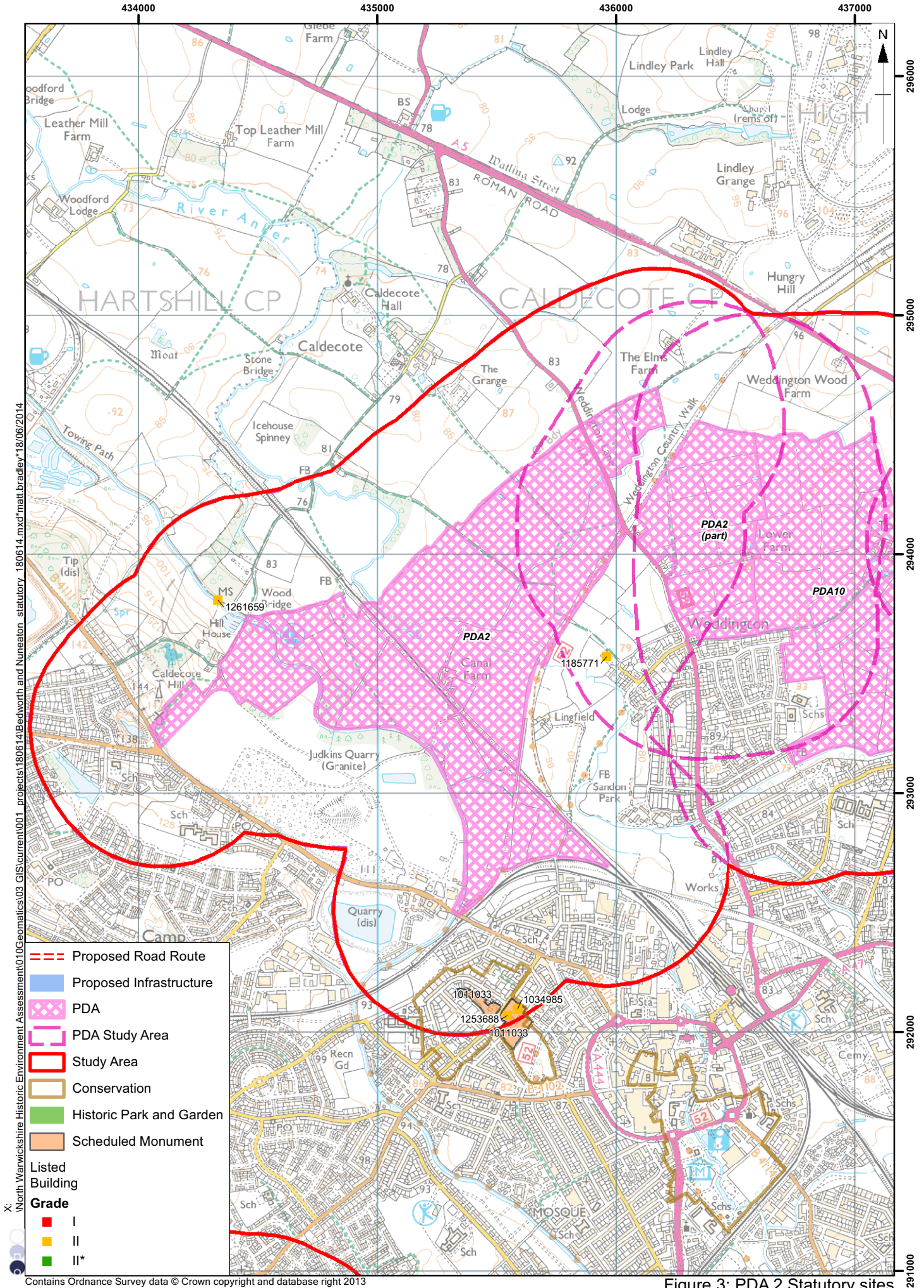

X:\North Warwickshire Historic Environment Assessment\010\Geomatics\03_CIS\current\001_projects\180614_Bedworth and Nuneaton_statutory_180614.mxd\matt.bradley\18/06/2014

Contains Ordnance Survey data © Crown copyright and database right 2013

Figure 3: PDA 2 Statutory sites

0 1,300 m

1:20,000 @ A4

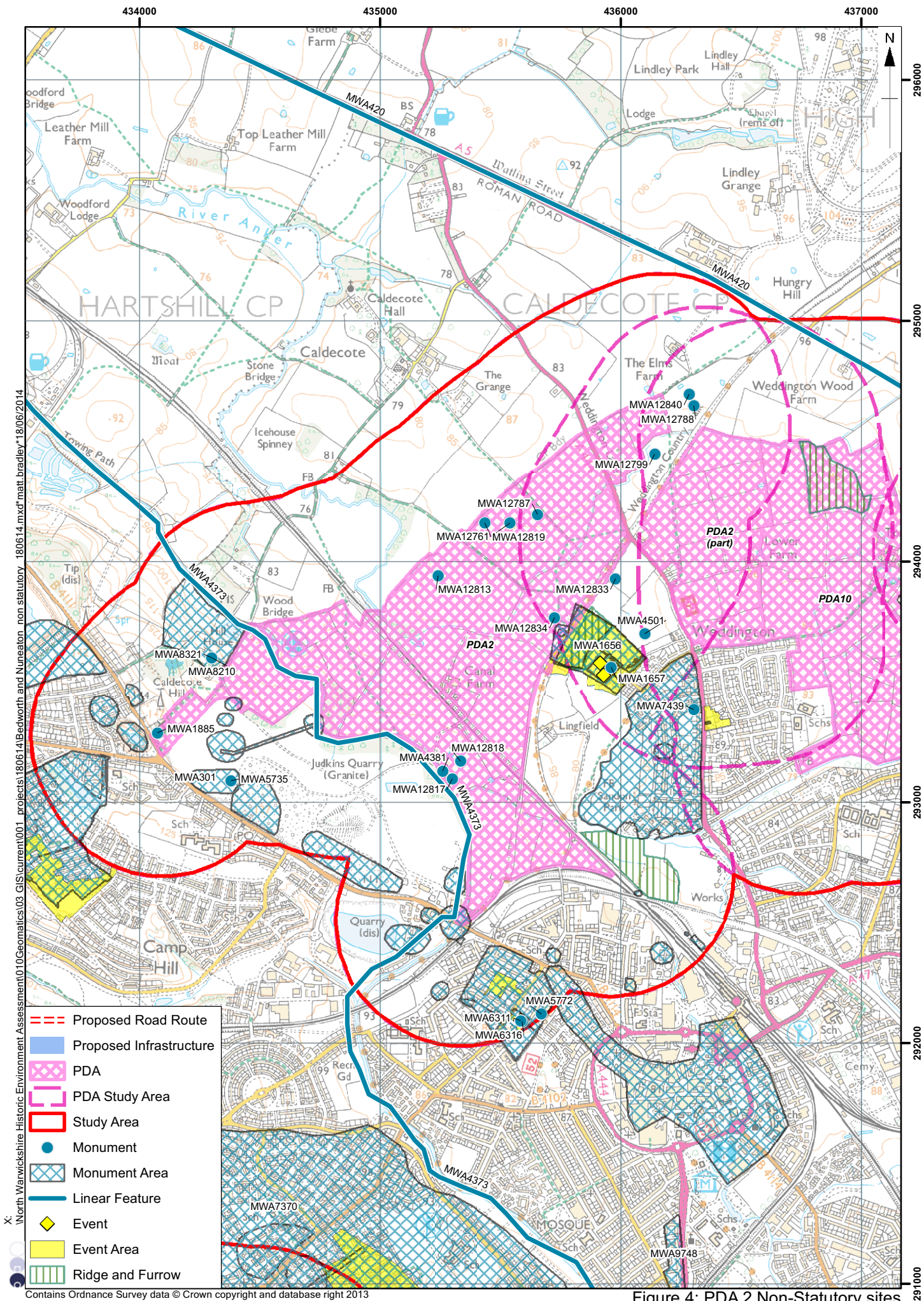
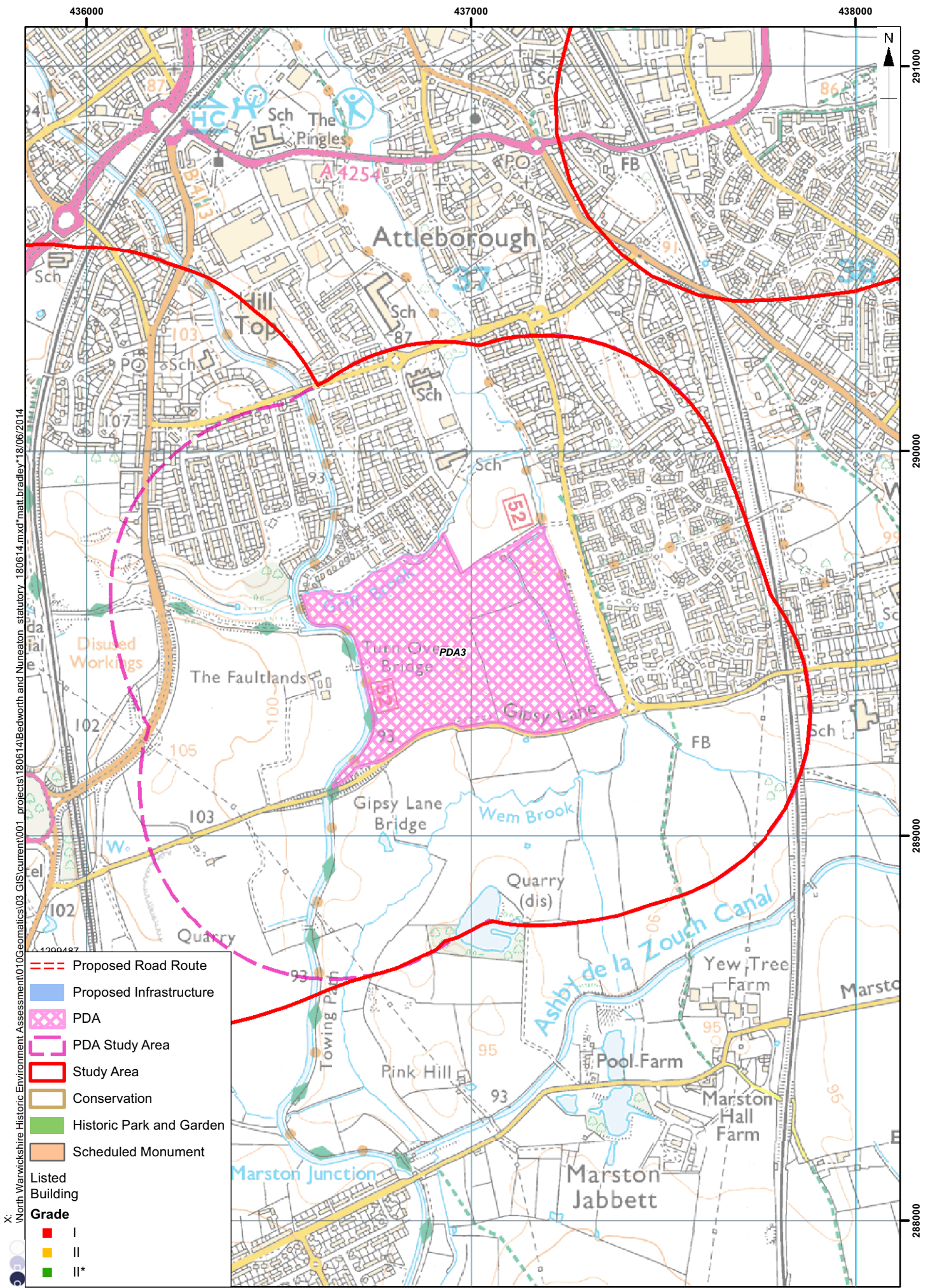

Figure 4: PDA 2 Non-Statutory sites

1:20,000 @ A4



Contains Ordnance Survey data © Crown copyright and database right 2013

Figure 5: PDA 3 Statutory sites

0 800 m

1:12,500@A4

X:\North Warwickshire Historic Environment Assessment\010\Geomatics\03_CIS\current\001_projects\180614_Bedworth and Nuneaton_statutory_180614.mxd\matt.bradley\18/06/2014

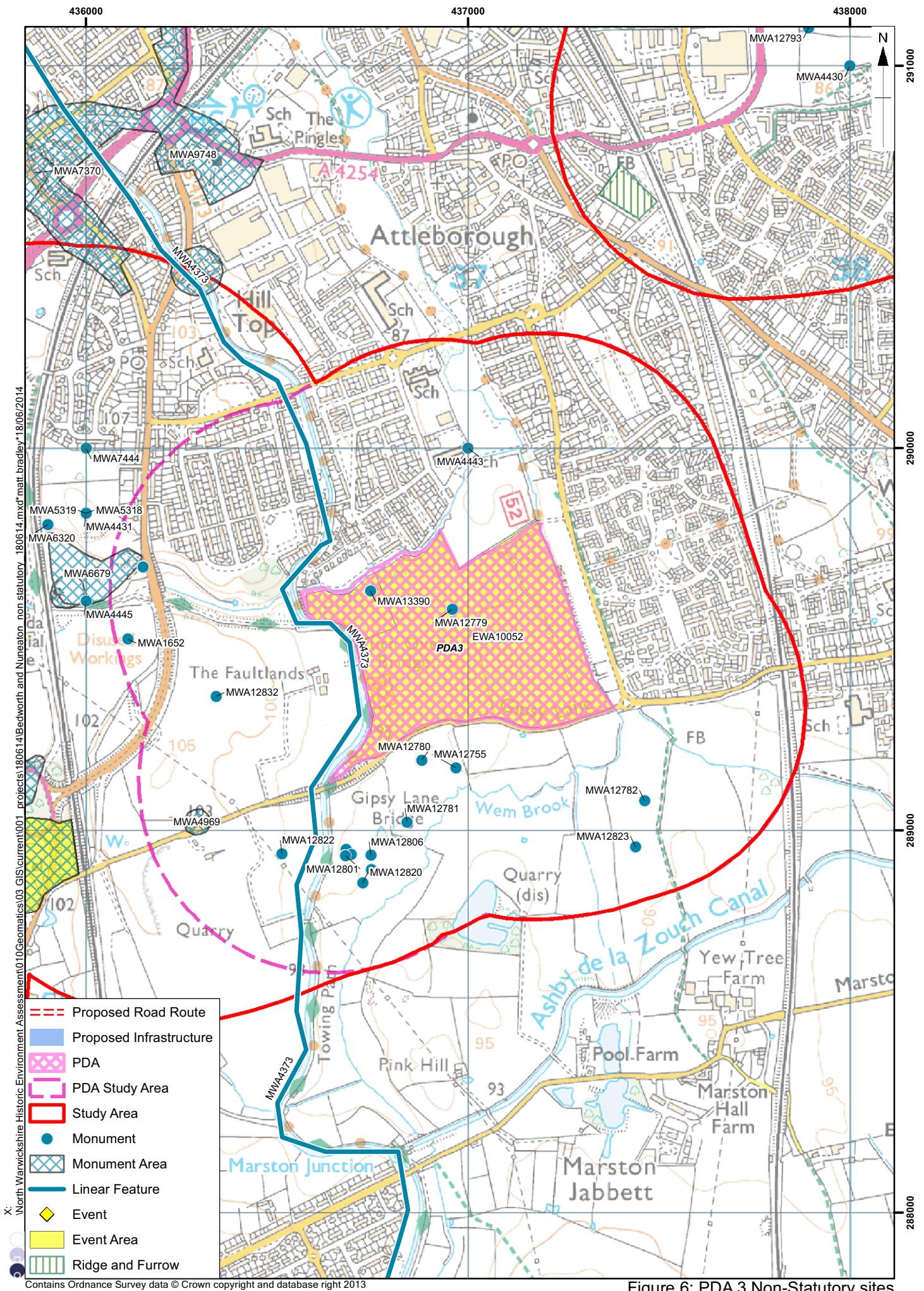

X:\North Warwickshire Historic Environment Assessment\010\Geomatics\03_CIS\current\001_projects\180614.mxd* matt.bradley*18/06/2014

Contains Ordnance Survey data © Crown copyright and database right 2013

Figure 6: PDA 3 Non-Statutory sites

0 800 m

1:12,500@A4

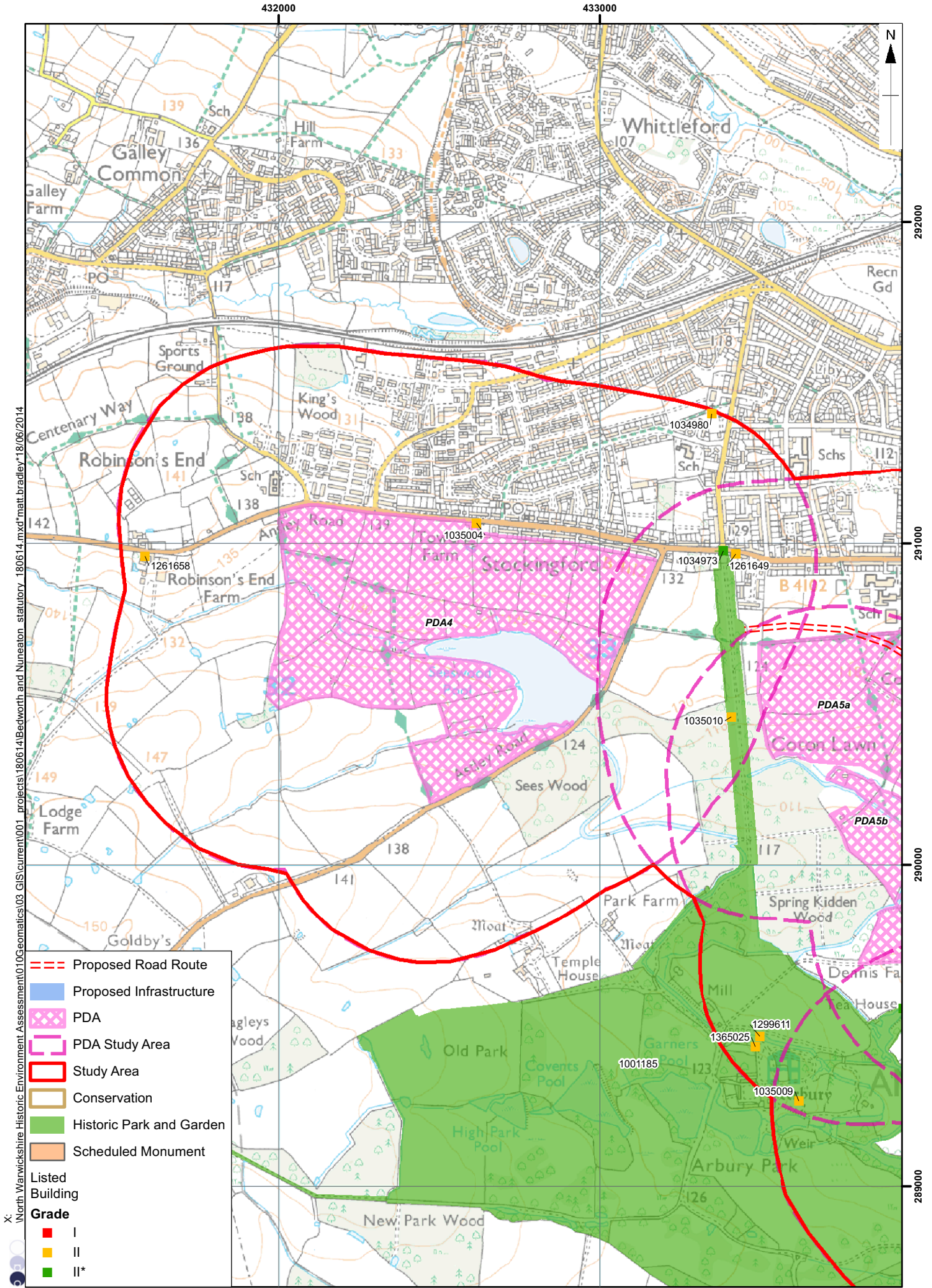

X:\North Warwickshire Historic Environment Assessment\010\Geomatics\03_CIS\current\001_projects\180614_Bedworth and Nuneaton_statutory_180614.mxd\matt.bradley\18/06/2014

Contains Ordnance Survey data © Crown copyright and database right 2013

Figure 7: PDA 4 Statutory sites

0 950 m

1:15,000@A4

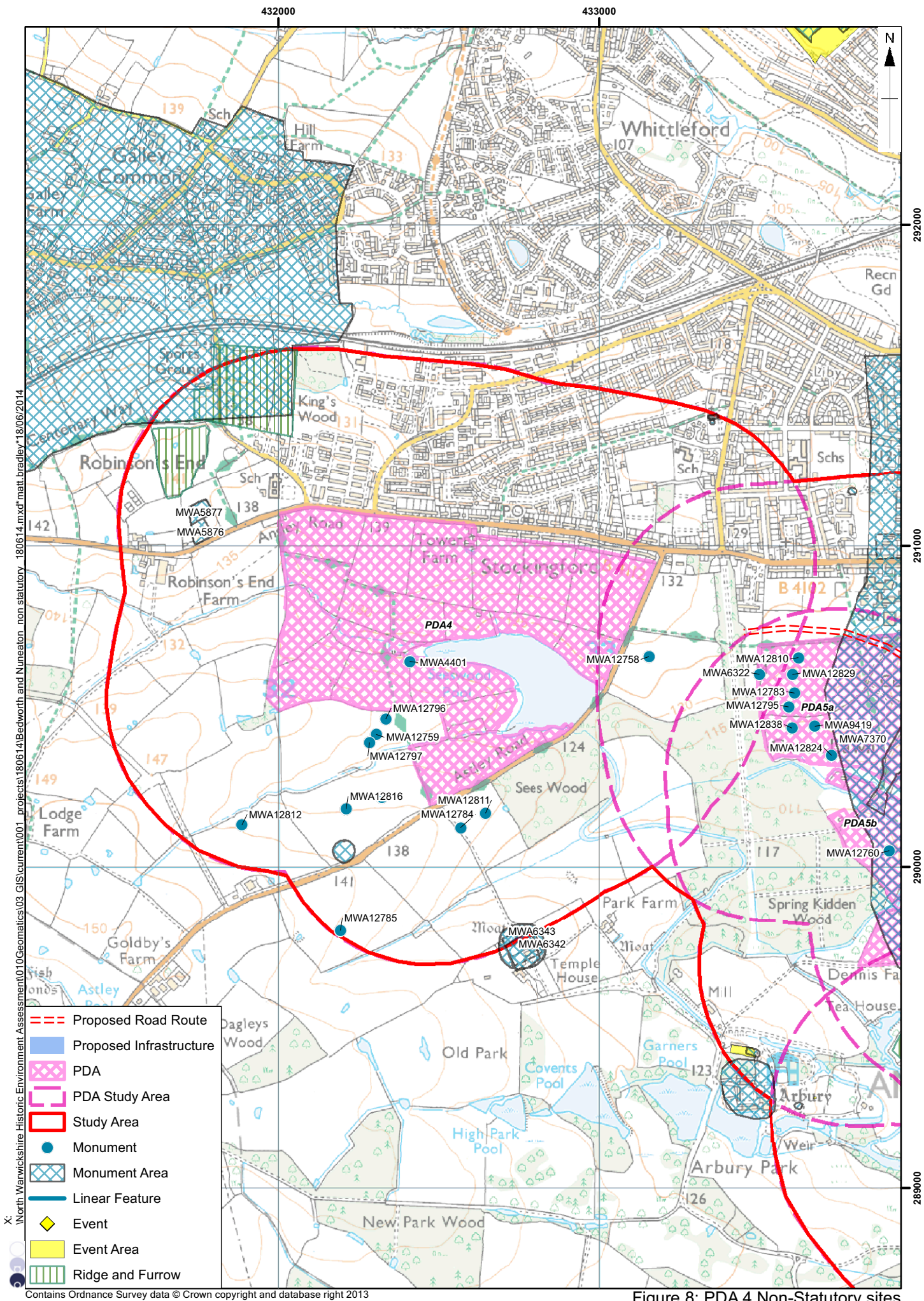

Figure 8: PDA 4 Non-Statutory sites

0 950 m

1:15,000@A4

X:\North Warwickshire Historic Environment Assessment\010\Geomatics\03_CIS\current\001_projects\180614_Bedworth and Nuneaton_non_statutory_180614.mxd matt.bradley*18/06/2014

Contains Ordnance Survey data © Crown copyright and database right 2013

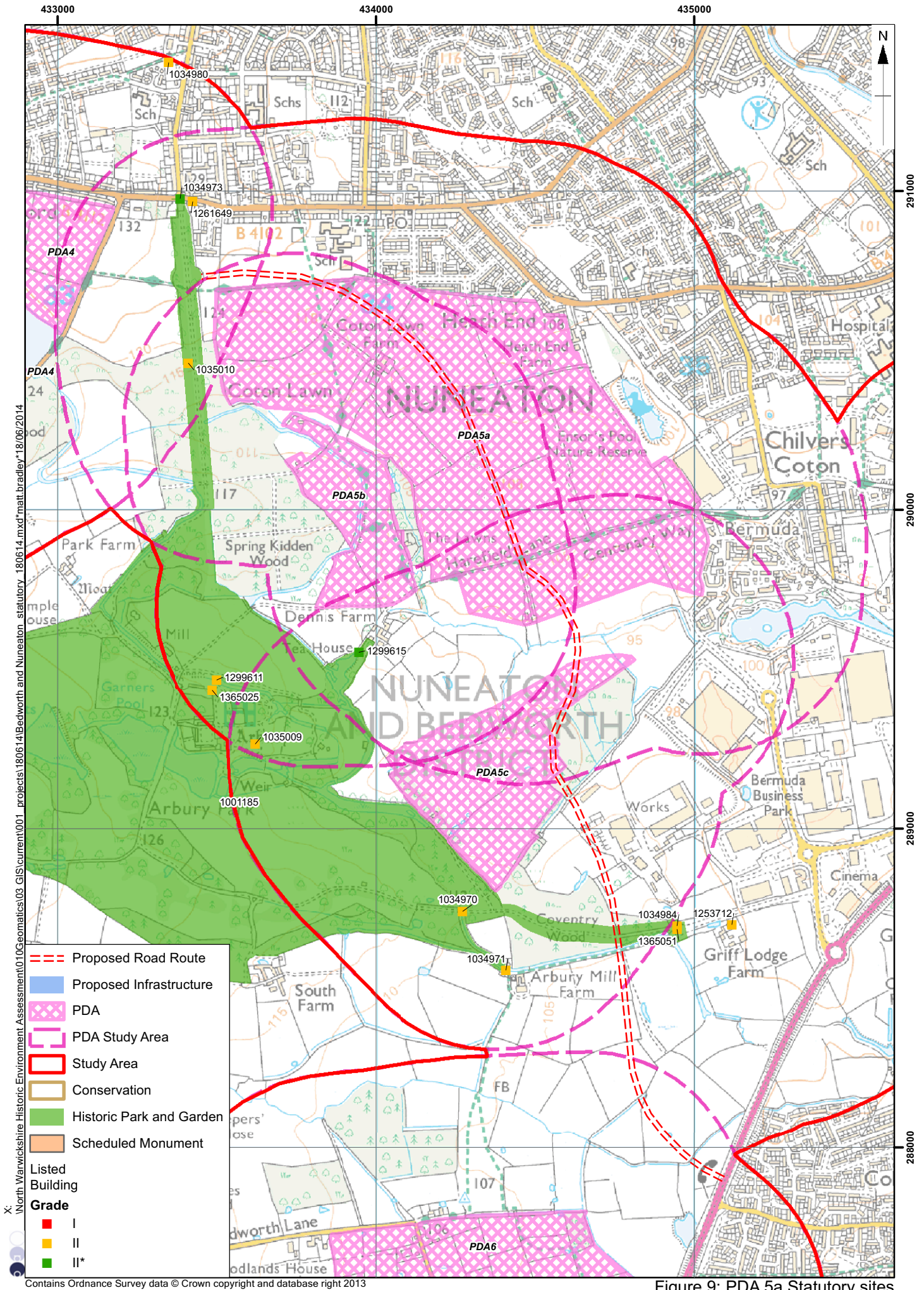

X:\North Warwickshire Historic Environment Assessment\010\Geomatics\03_CIS\current\001_projects\180614_Bedworth and Nuneaton_statutory_180614.mxd\matt.bradley*18/06/2014

Contains Ordnance Survey data © Crown copyright and database right 2013

Figure 9: PDA 5a Statutory sites

0 950 m

1:15,000 @ A4

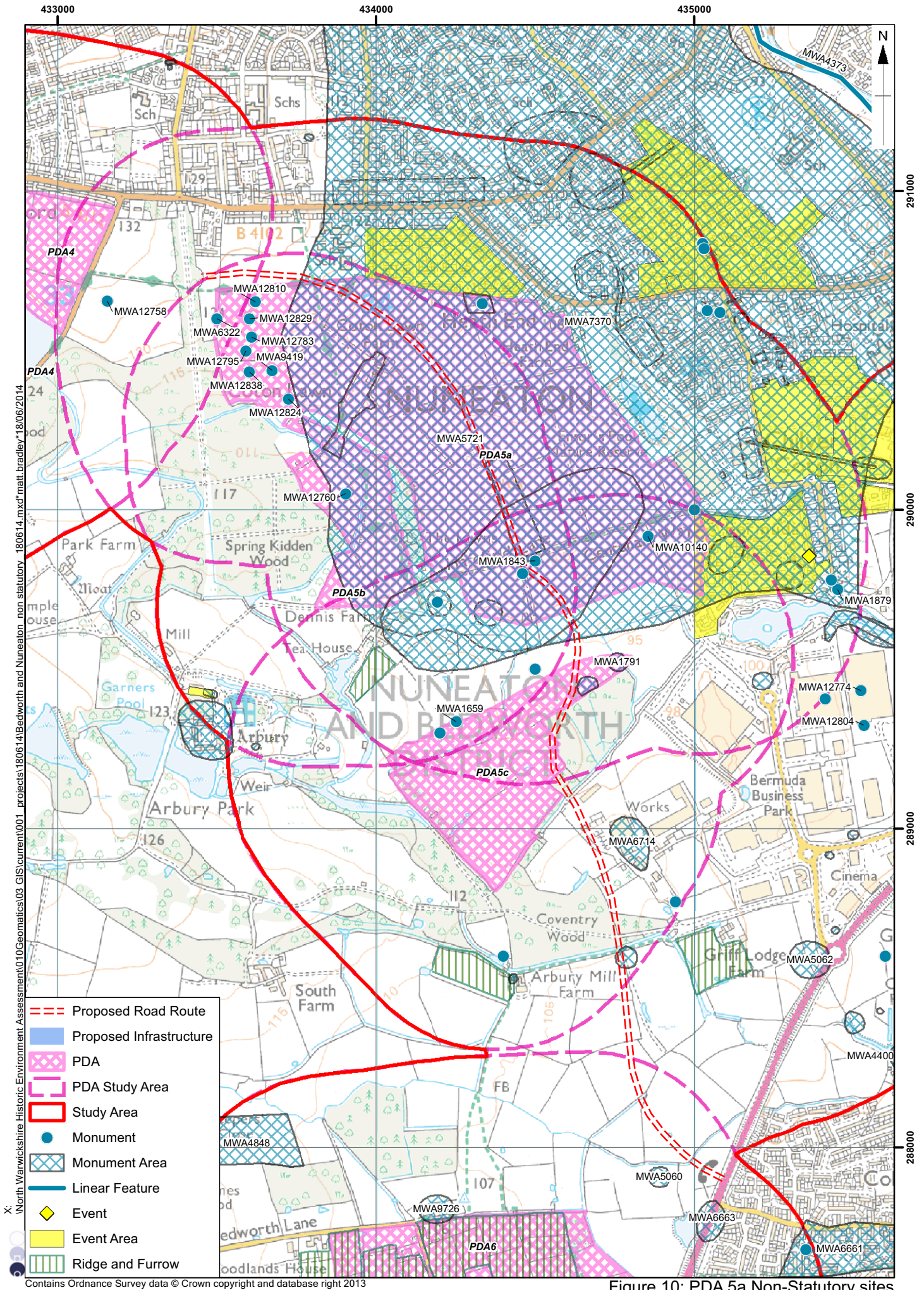

X:\North Warwickshire Historic Environment Assessment\010\Geomatics\03_CIS\current\001_projects\180614_Bedworth and Nuneaton - non statutory_180614.mxd matt_bradley*18/06/2014

Contains Ordnance Survey data © Crown copyright and database right 2013

Figure 10: PDA 5a Non-Statutory sites

0 950 m

1:15,000@A4

434000

N

291000

290000

289000

X:\North Warwickshire Historic Environment Assessment\010\Geomatics\03_CIS\current\001_projects\180614_Bedworth and Nuneaton_statutory_180614.mxd*matt.bradley*18/06/2014

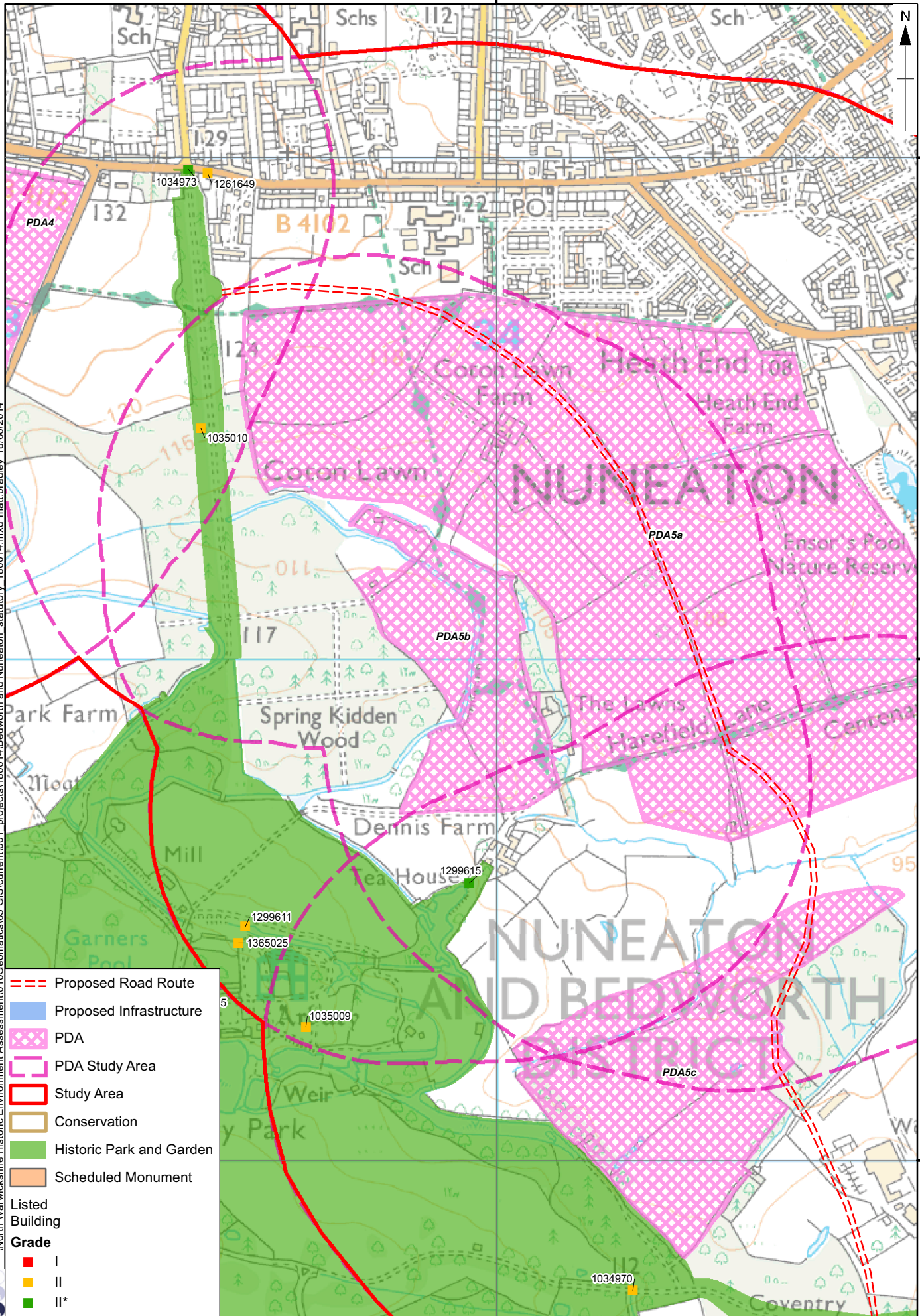

	Proposed Road Route
	Proposed Infrastructure
	PDA
	PDA Study Area
	Study Area
	Conservation
	Historic Park and Garden
	Scheduled Monument
Listed Building	
	I
	II
	II*

Contains Ordnance Survey data © Crown copyright and database right 2013

Figure 11: PDA 5b Statutory sites

0 650 m

1:10,000 @ A4

X North Warwickshire Historic Environment Assessment\010\Geomatics\03_CIS\current\001_projects\180614_Bedworth and Nuneaton_non_statutory_180614.mxd matt.bradley*18/06/2014

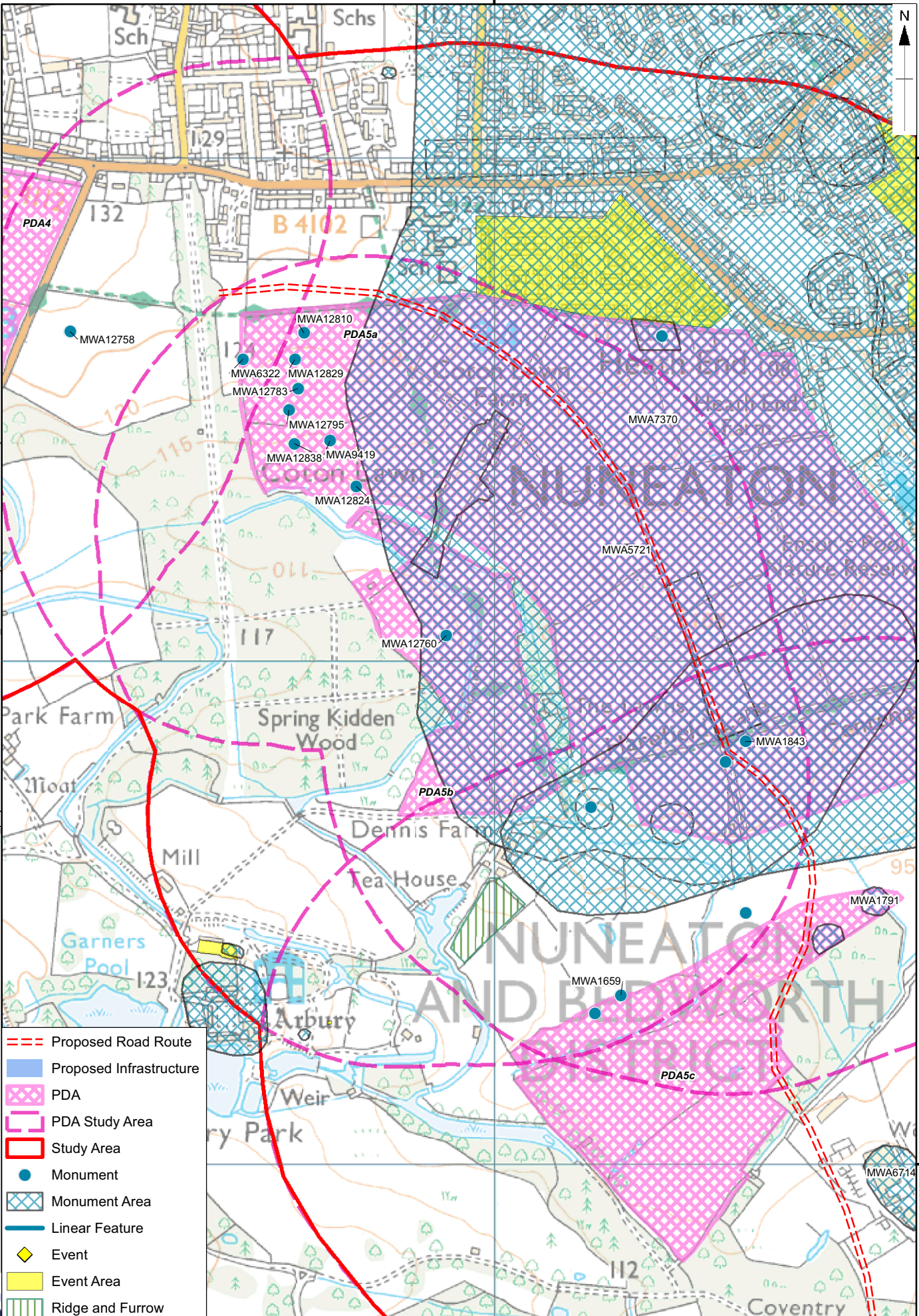

- Proposed Road Route
- Proposed Infrastructure
- PDA
- PDA Study Area
- Study Area
- Monument
- Monument Area
- Linear Feature
- Event
- Event Area
- Ridge and Furrow

Contains Ordnance Survey data © Crown copyright and database right 2013

Figure 12: PDA 5b Non-Statutory sites

0 650 m

1:10,000@A4

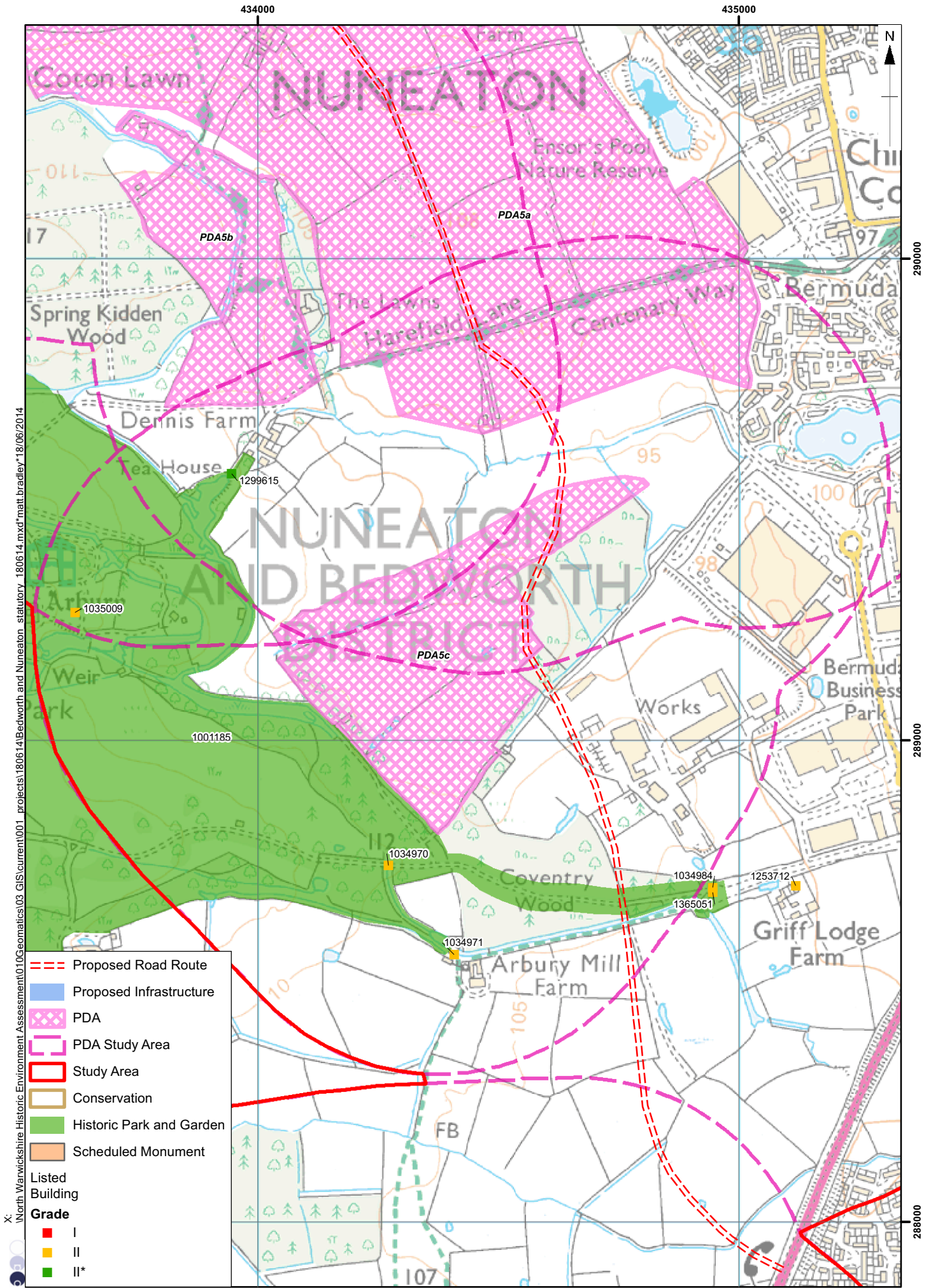

Contains Ordnance Survey data © Crown copyright and database right 2013

Figure 13: PDA 5c Statutory sites

0 650 m

1:10,000 @ A4

X:\North_Warwickshire_Historic_Environment_Assessment\010\Geomatics\03_CIS\current\001_projects\180614_Bedworth_and_Nuneaton_statutory_180614.mxd\matt.bradley\18/06/2014

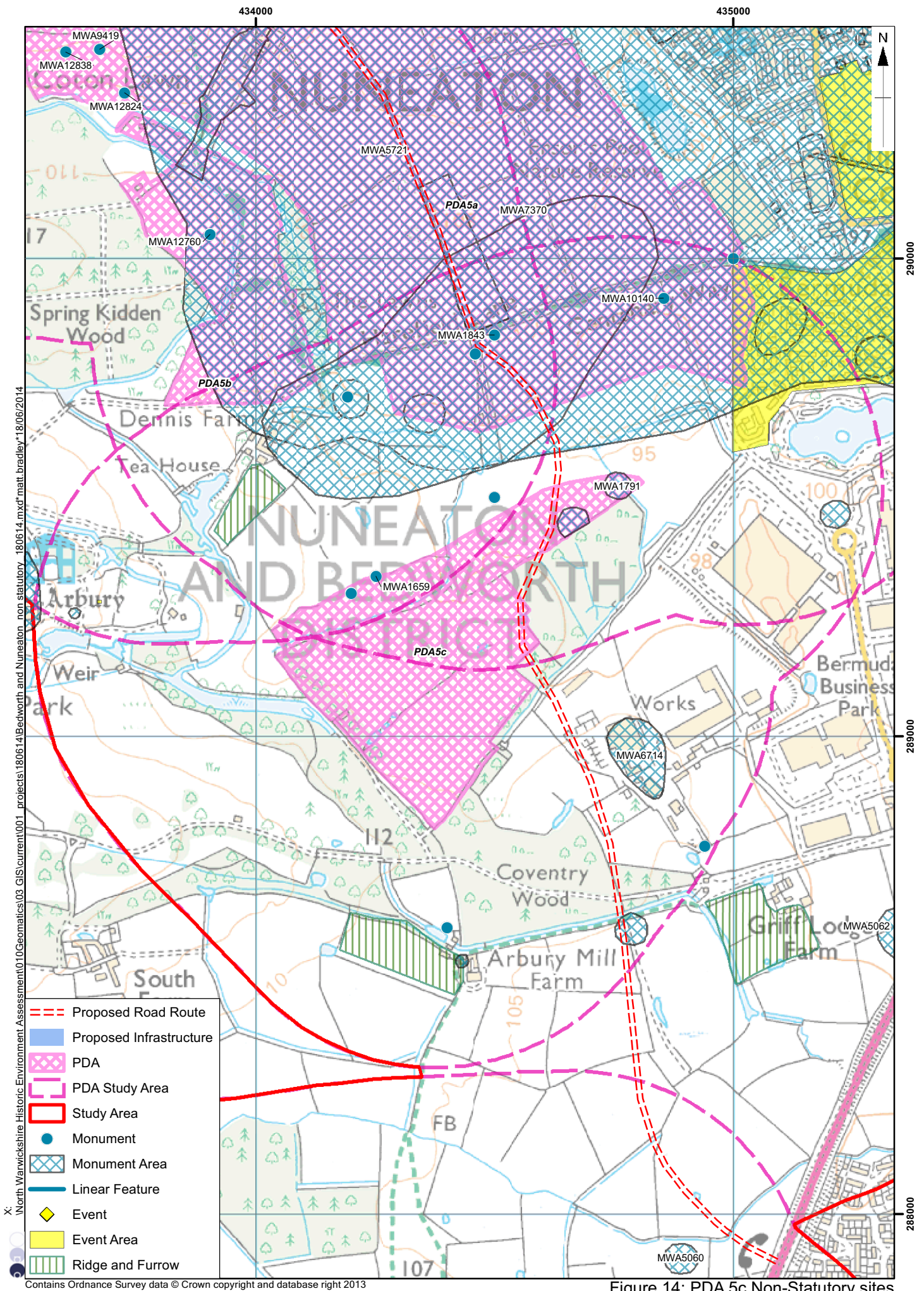

Figure 14: PDA 5c Non-Statutory sites

0 650 m

1:10,000 @ A4

X:\North Warwickshire Historic Environment Assessment\010\Geomatics\03_CIS\current\001_projects\180614_Bedworth and Nuneaton_mon_statutory_180614.mxd matt_bradley*18/06/2014